

APPENDIX I

AUSTRALIA AND NEW ZEALAND

APPENDIX I

AUSTRALIA AND NEW ZEALAND

TABLE OF CONTENTS

RACIAL ORIGIN OF NEW PATIENTS	1999	3	
RACIAL ORIGIN OF PATIENTS RECORDED	1963 to 31-Mar-2000	3	
STOCK AND FLOW – National and State	1987-1999	4-5	
AGE GROUP POPULATION – Related to			
Australia		6 + (24)	
New Zealand		8 + (24)	
Australian States			
Queensland		10-11(25)	
New South Wales/ACT		12-13(25)	
Victoria		14-15(26)	
Tasmania		16-17(27)	
South Australia		18-19(26)	
Northern Territory		20-21(27)	
Western Australia		22-23(27)	
FUNCTIONING GRAFTS – Number and Duration - Australia and New Zealand .		27	
Queensland		28	
New South Wales/ACT		28	
Victoria		28	
Tasmania		28	
South Australia		28	
Western Australia		28	
ESTIMATED RESIDENT POPULATION BY AGE GROUPS		29	
INTERIM SUMMARY			
Australia	1-Apr-99 to 30-Sep-99	1-Oct-99 to 31-Mar-2000	30-33
New Zealand	1-Apr-99 to 30-Sep-99	1-Oct-99 to 31-Mar-2000	34

Racial Origin of New Patients in Australia and New Zealand 1999

Racial Origin	Australia								N.Z.
	Qld	NSW/ACT	Vic.	Tas.	SA	NT	WA	AUST.	
Caucasoid	243	452	383	23	125	5	153	1384	184
Aboriginal	36	17	5	0	10	43	31	142	0
Torres Strait	6	1	0	0	0	0	0	7	0
Maori	1	3	1	0	0	0	0	5	108
Cook Islander	0	2	0	0	0	0	0	2	10
Samoan	3	3	1	0	0	0	0	7	30
Tongan	0	3	2	0	0	0	0	5	7
Pacific Islander - Other	1	4	8	0	0	0	0	13	7
Arab	0	1	0	0	0	0	0	1	0
Indian	3	17	10	0	1	0	3	34	10
Chinese	3	18	6	0	0	0	3	30	6
Filipino	3	10	2	0	1	1	1	18	1
Indonesian	0	4	0	0	0	0	0	4	0
Malay	0	1	1	0	0	0	0	2	0
Vietnamese	3	10	16	0	1	0	1	31	0
Other	2	5	7	0	2	1	6	23	5
Total	304	551	442	23	140	50	198	1708	368

Racial Origin of Patients Recorded in the Registry 1963 to 31-Mar-2000 Australia and New Zealand

Racial Origin	Country of First Treatment		
	Australia	New Zealand	Overseas
Caucasoid	21535	2837	(87)
Aboriginal	1237	0	(0)
Maori	63	1347	(1)
Cook Islander	10	128	(0)
Samoan	35	205	(0)
Tongan	31	54	(0)
Torres Strait Islander	86	0	(0)
Pacific Islander - Other	127	59	(27)
Chinese	359	61	(41)
Vietnamese	194	5	(2)
Filipino	152	13	(6)
Malay	47	3	(4)
Indonesian	39	2	(3)
Arab	82	1	(0)
Indian	294	84	(15)
Patient Objects	0	2	(0)
Other	238	20	(4)
Total	24529	4821	(190)

() Commenced treatment outside Australia or New Zealand

Total patients recorded in the Registry commencing treatment in
Australia, New Zealand or Overseas 01-Jan-1963 to 31-Mar-2000 = 29,540

National and State Stock and Flow 1987 - 1999 Australia

	New Patients	New Transplants		Deaths		On Dialysis	Funct.Tx ★ (Caring State)	Total Dx and Tx. Pts
		Tx State	Caring State	Dx	Tx			
Queensland								
1987	137	71	71	53	13	384	445	829
1988	135	100	99	63	25	377	510	887
1989	148	79	81	64	20	400	557	957
1990	168	77	76	55	13	470	599	1069
1991	160	84	85	65	18	501	656	1157
1992	179	114	113	74	13	511	734	1245
1993	203	102	102	92	28	558	773	1331
1994	229	88	87	120	19	610	822	1432
1995	238	69	71	112	23	682	861	1543
1996	231	80	79	128	23	733	897	1630
1997	271	98	96	130	28	809	946	1755
1998	296	93	98	163	26	884	990	1871
1999	304	64	65	191	29	952	1009	1961
New South Wales / ACT								
1987	324	114	116	153	31	1076	935	2011
1988	318	168	169	144	36	1134	1009	2143
1989	360	180	178	195	39	1158	1097	2255
1990	330	153	152	175	42	1205	1154	2359
1991	364	174	173	183	41	1246	1233	2479
1992	419	166	165	222	47	1329	1287	2616
1993	432	136	133	204	44	1471	1327	2798
1994	468	158	152	212	50	1610	1388	2998
1995	502	161	155	232	55	1763	1444	3207
1996	548	171	169	261	49	1937	1507	3444
1997	526	179	176	321	45	1999	1588	3587
1998	542	160	153	340	45	2088	1630	3718
1999	551	142	138	341	50	2187	1672	3859
Victoria								
1987	193	128	117	68	18	611	647	1258
1988	178	119	113	70	19	652	700	1352
1989	193	141	132	95	14	673	757	1430
1990	233	116	107	125	16	709	805	1514
1991	239	116	110	117	16	764	850	1614
1992	254	120	108	98	23	856	884	1740
1993	271	129	121	129	11	920	945	1865
1994	320	94	82	139	27	1049	959	2008
1995	324	116	108	169	24	1130	993	2123
1996	342	134	119	167	18	1222	1036	2258
1997	361	128	120	161	14	1326	1102	2428
1998	429	131	118	218	22	1449	1163	2612
1999	442	126	114	214	16	1600	1197	2797
Tasmania								
1987	16	0	9	8	2	34	33	67
1988	15	0	6	5	2	43	35	78
1989	21	0	9	9	0	46	46	92
1990	27	0	10	7	1	58	51	109
1991	28	0	6	23	0	59	56	115
1992	28	0	14	14	0	62	67	129
1993	29	0	10	21	3	63	72	135
1994	25	0	14	10	1	67	82	149
1995	41	0	9	14	1	92	84	176
1996	30	0	16	14	0	98	94	192
1997	30	0	10	15	0	109	99	208
1998	30	0	14	27	1	101	109	210
1999	23	0	13	22	1	97	116	213

★ Functioning Transplant Patients "Lost to Follow up" are not included.

National and State Stock and Flow 1987 - 1999 Australia

	New Patients	New Transplants		Deaths		On Dialysis	Funct.Tx ★ (Caring State)	Total Dx and Tx. Pts
		Tx State	Caring State	Dx	Tx			
South Australia								
1987	63	44	39	26	12	237	274	511
1988	77	49	43	33	6	245	291	536
1989	61	45	42	39	15	231	309	540
1990	100	68	60	26	5	257	350	607
1991	92	49	47	32	9	285	376	661
1992	85	47	41	54	10	295	397	692
1993	75	44	40	42	18	308	394	702
1994	101	57	58	43	5	322	426	748
1995	93	58	57	52	11	329	440	769
1996	105	60	58	73	16	312	475	787
1997	97	64	50	63	12	317	491	808
1998	114	84	73	50	21	326	520	846
1999	140	70	54	55	8	369	546	915
Northern Territory () NT Residents who received initial treatment in other States (mainly South Australia)								
1987	11 (9)	0	6	2	0	18	18	36
1988	9 (6)	0	6	3	2	21	25	46
1989	14 (6)	0	3	2	2	31	28	59
1990	19 (7)	0	8	6	0	38	34	72
1991	17 (6)	0	2	7	2	45	30	75
1992	22 (8)	0	6	8	2	54	30	84
1993	35 (1)	0	4	14	2	78	30	108
1994	41	0	4	24	1	91	28	119
1995	39 (1)	0	3	20	0	112	31	143
1996	48 (1)	0	4	27	0	129	38	167
1997	57	0	17	25	2	146	47	193
1998	48	0	11	25	1	156	54	210
1999	50	0	17	29	1	162	63	225
Western Australia								
1987	46	34	33	21	4	171	227	398
1988	75	30	30	21	5	211	238	449
1989	78	46	46	36	9	213	267	480
1990	74	29	31	45	11	222	280	502
1991	79	46	46	40	9	239	297	536
1992	97	29	29	44	9	280	299	579
1993	113	46	46	51	11	307	323	630
1994	130	43	42	49	8	351	351	702
1995	141	37	38	50	6	421	370	791
1996	124	30	30	62	9	462	377	839
1997	141	33	33	82	12	491	391	882
1998	151	50	50	71	9	545	416	961
1999	198	51	52	100	6	597	455	1052

Australia (* = Transplanted in Australia)								
1987	790	391	391	331	80	2531	2571 *	5102
1988	807	466	466	339	95	2683	2795 *	5478
1989	875	491	491	440	99	2752	3048 *	5803
1990	951	443	444	439	88	2959	3259 *	6218
1991	979	469	469	467	95	3139	3484 *	6623
1992	1084	476	476	514	104	3387	3687 *	7074
1993	1158	457	456	553	117	3705	3855 *	7560
1994	1314	440	439	597	111	4100	4045 *	8145
1995	1378	441	441	649	120	4529	4210 *	8739
1996	1428	475	475	732	115	4893	4413 *	9306
1997	1483	502	502	797	113	5197	4649 *	9846
1998	1610	518	517	894	125	5549	4865 *	10414
1999	1708	453	453	952	111	5964	5042 *	11006

★ Functioning Transplant Patients "Lost to Follow up" are not included.

SUMMARY OF STOCK AND FLOW DIALYSIS AND TRANSPLANT PATIENTS 1.1.99 - 31.12.99

AUSTRALIA

AGE GROUPS	00-04	05-14	15-24	25-34	35-44	45-54	55-64	65-74	75-84	85-94	TOTAL
NEW PATIENTS	7	14	55	109	186	292	320	503	213	9	1708
PRIMARY RENAL DISEASE											
GLOMERULONEPHRITIS	1	4	24	56	77	97	93	123	39	4	518
ANALGESIC NEPHROPATHY	0	0	0	0	0	2	19	49	26	0	96
POLYCYSTIC KIDNEY	1	0	0	2	11	45	27	17	12	0	115
REFLUX NEPHROPATHY	0	0	14	17	21	6	8	8	1	0	75
HYPERTENSION	0	0	0	1	4	11	23	85	54	4	182
DIABETIC NEPHROPATHY	0	0	1	17	48	92	95	133	34	0	420
MISCELLANEOUS	5	10	14	13	17	21	32	41	21	0	174
UNCERTAIN	0	0	2	3	8	18	23	47	26	1	128
PRIMARY TREATMENT											
HOSPITAL PD	3	6	5	1	6	11	8	21	10	1	72
SATELLITE PD	0	0	0	0	0	0	0	0	0	0	0
HOSPITAL HD	2	2	40	84	136	201	238	347	146	8	1204
SATELLITE HD	0	0	0	5	7	22	14	15	5	0	68
HOSPITAL CAPD	0	3	6	10	30	52	59	120	52	0	332
TX (NO DIALYSIS)	2	3	4	9	7	6	1	0	0	0	32
TRANSPLANT OPERATIONS											
CADAVER 1	0	5	10	35	59	71	59	9	0	0	248
CADAVER 2	0	0	4	10	7	6	5	0	0	0	32
CADAVER 3	0	0	1	1	1	1	1	1	0	0	6
CADAVER 4	0	0	0	0	0	0	0	0	0	0	0
TOTAL	0	5	15	46	67	78	65	10	0	0	286
LIVING DONOR 1	9	7	21	28	39	27	23	0	0	0	154
LIVING DONOR 2	0	0	2	1	6	0	1	0	0	0	10
LIVING DONOR 4	0	0	0	1	2	0	0	0	0	0	3
TOTAL	9	7	23	30	47	27	24	0	0	0	167
TOTAL TX OPERATIONS	9	12	38	76	114	105	89	10	0	0	453
FUNCTIONING TX 31.12.99 *											
CADAVER 1	1	30	74	329	623	906	885	496	47	0	3391
CADAVER 2	0	3	22	65	137	125	88	42	3	0	485
CADAVER 3	0	0	3	15	22	23	8	4	0	0	75
CADAVER 4	0	0	0	1	5	3	2	1	0	0	12
CADAVER 5	0	0	0	0	1	1	0	0	0	0	2
TOTAL	1	33	99	410	788	1058	983	543	50	0	3965
LIVING DONOR 1	11	47	131	219	262	170	110	36	2	0	988
LIVING DONOR 2	0	6	6	21	28	23	3	2	0	0	89
LIVING DONOR 3	0	0	0	2	6	4	1	0	0	0	13
LIVING DONOR 4	0	0	0	2	0	0	0	0	0	0	2
LIVING DONOR 5	0	0	0	0	1	0	0	0	0	0	1
TOTAL	11	53	137	244	297	197	114	38	2	0	1093
TOTAL FUNCTIONING TX #	12	86	236	654	1085	1255	1097	581	52	0	5058
PATIENTS DIALYSING 31.12.99											
HOSPITAL PD	0	0	0	1	2	3	4	10	6	0	26
HOME PD	3	16	23	17	36	39	34	49	16	2	235
SATELLITE PD	0	0	0	0	0	0	0	0	0	0	0
HOSPITAL HD	3	6	35	102	179	228	293	501	277	12	1636
HOME HD	0	1	23	75	140	197	159	78	7	1	681
SATELLITE HD	0	0	40	162	238	352	427	523	235	6	1983
HOSPITAL CAPD	0	0	1	1	1	2	4	13	4	2	28
HOME CAPD	3	1	19	76	118	234	297	423	201	3	1375
TOTAL PATIENTS DIALYSING	9	24	141	434	714	1055	1218	1597	746	26	5964
DEATHS											
HOSPITAL PD	0	0	0	0	0	1	3	8	2	0	14
HOME PD	0	0	0	0	3	2	8	10	5	0	28
SATELLITE PD	0	0	0	0	0	0	0	0	0	0	0
HOSPITAL HD	0	0	5	9	19	42	87	175	98	7	442
HOME HD	0	0	1	2	5	4	9	15	5	0	41
SATELLITE HD	0	0	1	8	6	19	41	57	26	2	160
HOSPITAL CAPD	0	0	0	1	2	5	10	9	18	1	46
HOME CAPD	0	0	0	3	9	28	30	102	47	2	221
TOTAL DX DEATHS	0	0	7	23	44	101	188	376	201	12	952
TOTAL TX DEATHS	0	0	0	5	10	17	33	37	9	0	111
TOTAL DEATHS	0	0	7	28	54	118	221	413	210	12	1063

* Patients cared for in Australia

Patients lost to follow up not included

SUMMARY OF STOCK AND FLOW DIALYSIS AND TRANSPLANT PATIENTS 1.1.99 - 31.12.99
Age Group Population Related (Patients Per Million)

AUSTRALIA

AGE GROUPS	00-04	05-14	15-24	25-34	35-44	45-54	55-64	65-74	75-84	85-94	TOTAL
NEW PATIENTS	6	5	20	38	64	115	191	388	272	37	90
PRIMARY RENAL DISEASE											
GLOMERULONEPHRITIS	1	2	9	19	26	38	56	95	50	17	27
ANALGESIC NEPHROPATHY	0	0	0	0	0	1	11	38	33	0	5
POLYCYSTIC KIDNEY	1	0	0	1	4	18	16	13	15	0	6
REFLUX NEPHROPATHY	0	0	5	6	7	2	5	6	1	0	4
HYPERTENSION	0	0	0	0	1	4	14	66	69	17	10
DIABETIC NEPHROPATHY	0	0	0	6	16	36	57	103	43	0	22
MISCELLANEOUS	4	4	5	4	6	8	19	32	27	0	9
UNCERTAIN	0	0	1	1	3	7	14	36	33	4	7
PRIMARY TREATMENT											
HOSPITAL PD	2	2	2	0	2	4	5	16	13	4	4
SATELLITE PD	0	0	0	0	0	0	0	0	0	0	0
HOSPITAL HD	2	1	15	29	46	79	142	268	186	33	63
SATELLITE HD	0	0	0	2	2	9	8	12	6	0	4
HOSPITAL CAPD	0	1	2	3	10	21	35	93	66	0	18
TX (NO DIALYSIS)	2	1	1	3	2	2	1	0	0	0	2
TRANSPLANT OPERATIONS											
CADAVER 1	0	2	4	12	20	28	35	7	0	0	13
CADAVER 2	0	0	1	3	2	2	3	0	0	0	2
CADAVER 3	0	0	0	0	0	0	1	1	0	0	0
CADAVER 4	0	0	0	0	0	0	0	0	0	0	0
TOTAL	0	2	6	16	23	31	39	8	0	0	15
LIVING DONOR 1	7	3	8	10	13	11	14	0	0	0	8
LIVING DONOR 2	0	0	1	0	2	0	1	0	0	0	1
LIVING DONOR 4	0	0	0	0	1	0	0	0	0	0	0
TOTAL	7	3	9	10	16	11	14	0	0	0	9
TOTAL TX OPERATIONS	7	5	14	26	39	41	53	8	0	0	24
FUNCTIONING TX 31.12.99 *											
CADAVER 1	1	11	27	114	213	358	528	382	60	0	179
CADAVER 2	0	1	8	22	47	49	53	32	4	0	26
CADAVER 3	0	0	1	5	8	9	5	3	0	0	4
CADAVER 4	0	0	0	0	2	1	1	1	0	0	1
CADAVER 5	0	0	0	0	0	0	0	0	0	0	0
TOTAL	1	12	37	142	269	418	587	419	64	0	209
LIVING DONOR 1	9	18	49	76	90	67	66	28	3	0	52
LIVING DONOR 2	0	2	2	7	10	9	2	2	0	0	5
LIVING DONOR 3	0	0	0	1	2	2	1	0	0	0	1
LIVING DONOR 4	0	0	0	1	0	0	0	0	0	0	0
LIVING DONOR 5	0	0	0	0	0	0	0	0	0	0	0
TOTAL	9	20	51	84	101	78	68	29	3	0	58
TOTAL FUNCTIONING TX #	9	32	88	226	371	495	655	448	66	0	267
PATIENTS DIALYSING 31.12.99											
HOSPITAL PD	0	0	0	0	1	1	2	8	8	0	1
HOME PD	2	6	9	6	12	15	20	38	20	8	12
SATELLITE PD	0	0	0	0	0	0	0	0	0	0	0
HOSPITAL HD	2	2	13	35	61	90	175	386	353	50	86
HOME HD	0	0	9	26	48	78	95	60	9	4	36
SATELLITE HD	0	0	15	56	81	139	255	403	300	25	105
HOSPITAL CAPD	0	0	0	0	0	1	2	10	5	8	1
HOME CAPD	2	0	7	26	40	92	177	326	256	12	72
TOTAL PATIENTS DIALYSING	7	9	52	150	244	416	727	1231	951	108	314
DEATHS											
HOSPITAL PD	0	0	0	0	0	0	2	6	3	0	1
HOME PD	0	0	0	0	1	1	5	8	6	0	1
SATELLITE PD	0	0	0	0	0	0	0	0	0	0	0
HOSPITAL HD	0	0	2	3	6	17	52	135	125	29	23
HOME HD	0	0	0	1	2	2	5	12	6	0	2
SATELLITE HD	0	0	0	3	2	7	24	44	33	8	8
HOSPITAL CAPD	0	0	0	0	1	2	6	7	23	4	2
HOME CAPD	0	0	0	1	3	11	18	79	60	8	12
TOTAL DX DEATHS	0	0	3	8	15	40	112	290	256	50	50
TOTAL TX DEATHS	0	0	0	2	3	7	20	29	11	0	6
TOTAL DEATHS	0	0	3	10	18	47	132	318	268	50	56

* Patients cared for in Australia

Patients lost to follow up not included

SUMMARY OF STOCK AND FLOW DIALYSIS AND TRANSPLANT PATIENTS 1.1.99 - 31.12.99

NEW ZEALAND

AGE GROUPS	00-04	05-14	15-24	25-34	35-44	45-54	55-64	65-74	75-84	85-94	TOTAL
NEW PATIENTS	1	4	10	25	37	83	95	77	34	2	368
PRIMARY RENAL DISEASE											
GLOMERULONEPHRITIS	0	3	4	13	11	15	15	12	11	0	84
ANALGESIC NEPHROPATHY	0	0	0	0	0	0	1	1	0	0	2
POLYCYSTIC KIDNEY	0	0	1	0	5	7	8	4	1	0	26
REFLUX NEPHROPATHY	0	0	1	2	2	5	2	0	0	0	12
HYPERTENSION	0	0	0	0	3	4	8	17	8	0	40
DIABETIC NEPHROPATHY	0	0	1	3	12	48	48	30	5	0	147
MISCELLANEOUS	1	1	2	5	2	3	5	7	6	1	33
UNCERTAIN	0	0	1	2	2	1	8	6	3	1	24
PRIMARY TREATMENT											
HOSPITAL PD	1	2	1	0	0	3	4	1	0	0	12
HOSPITAL HD	0	0	5	16	20	41	50	31	19	1	183
SATELLITE HD	0	0	0	0	0	0	0	0	0	0	0
HOSPITAL CAPD	0	1	2	6	14	39	41	45	15	1	164
TX (NO DIALYSIS)	0	1	2	3	3	0	0	0	0	0	9
TRANSPLANT OPERATIONS											
CADAVER 1	1	0	3	5	15	10	22	3	0	0	59
CADAVER 2	0	0	0	3	2	2	1	0	0	0	8
CADAVER 3	0	0	0	1	1	1	0	0	0	0	3
CADAVER 4	0	0	0	0	0	0	0	0	0	0	0
TOTAL	1	0	3	9	18	13	23	3	0	0	70
LIVING DONOR 1	0	2	6	9	11	6	4	0	0	0	38
LIVING DONOR 2	0	0	0	1	2	0	0	0	0	0	3
LIVING DONOR 3	0	0	1	0	0	0	0	0	0	0	1
TOTAL	0	2	7	10	13	6	4	0	0	0	42
TOTAL TX OPERATIONS	1	2	10	19	31	19	27	3	0	0	112
FUNCTIONING TX 31.12.99 *											
CADAVER 1	1	4	14	59	136	165	144	72	11	0	606
CADAVER 2	0	1	1	17	28	21	9	4	0	0	81
CADAVER 3	0	0	0	4	7	8	1	0	0	0	20
CADAVER 4	0	0	0	0	0	1	0	0	0	0	1
TOTAL	1	5	15	80	171	195	154	76	11	0	708
LIVING DONOR 1	1	11	36	59	55	44	18	6	1	0	231
LIVING DONOR 2	0	0	0	5	7	4	1	0	0	0	17
LIVING DONOR 3	0	0	1	1	1	0	0	0	0	0	3
LIVING DONOR 4	0	0	0	0	0	0	0	0	0	0	0
TOTAL	1	11	37	65	63	48	19	6	1	0	251
TOTAL FUNCTIONING TX #	2	16	52	145	234	243	173	82	12	0	959
PATIENTS DIALYSING 31.12.99											
HOSPITAL PD	0	0	0	0	0	0	0	0	0	0	0
HOME PD	1	7	6	6	7	9	11	4	1	0	52
HOSPITAL HD	0	4	10	16	32	57	80	74	23	0	296
HOME HD	0	0	6	22	44	46	37	18	4	0	177
SATELLITE HD	0	0	6	10	22	23	19	1	0	0	81
HOSPITAL CAPD	0	0	0	0	0	1	2	0	1	0	4
HOME CAPD	0	0	13	33	64	126	176	160	41	4	617
TOTAL PATIENTS DIALYSING	1	11	41	87	169	262	325	257	70	4	1227
DEATHS											
HOSPITAL PD	0	0	0	0	0	0	1	0	0	0	1
HOME PD	0	0	0	1	0	2	1	0	0	1	5
HOSPITAL HD	0	0	0	3	6	10	19	22	8	0	68
HOME HD	0	0	0	2	0	8	5	7	1	0	23
SATELLITE HD	0	0	0	0	2	0	0	0	0	0	2
HOSPITAL CAPD	0	0	0	0	0	2	1	2	1	0	6
HOME CAPD	0	0	1	1	4	13	28	28	10	1	86
TOTAL DX DEATHS	0	0	1	7	12	35	55	59	20	2	191
TOTAL TX DEATHS	0	0	0	1	3	5	11	1	2	0	23
TOTAL DEATHS	0	0	1	8	15	40	66	60	22	2	214

* Patients cared for in New Zealand

Patients lost to follow up not included

SUMMARY OF STOCK AND FLOW DIALYSIS AND TRANSPLANT PATIENTS 1.1.99 - 31.12.99
Age Group Population Related (Patients Per Million)
NEW ZEALAND

AGE GROUPS	00-04	05-14	15-24	25-34	35-44	45-54	55-64	65-74	75-84	85-94	TOTAL
NEW PATIENTS	3	7	19	44	62	172	294	308	226	44	97
PRIMARY RENAL DISEASE											
GLOMERULONEPHRITIS	0	5	8	44	19	31	46	48	73	0	22
ANALGESIC NEPHROPATHY	0	0	0	0	0	0	3	4	0	0	1
POLYCYSTIC KIDNEY	0	0	2	0	8	15	25	16	7	0	7
REFLUX NEPHROPATHY	0	0	2	4	3	10	6	0	0	0	3
HYPERTENSION	0	0	0	0	5	8	25	68	53	0	10
DIABETIC NEPHROPATHY	0	0	2	5	20	100	148	120	33	0	39
MISCELLANEOUS	3	2	4	9	3	6	15	28	40	22	9
UNCERTAIN	0	0	2	4	3	2	25	24	20	22	6
PRIMARY TREATMENT											
HOSPITAL PD	3	3	2	0	0	6	12	4	0	0	3
HOSPITAL HD	0	0	9	28	34	85	155	124	126	22	48
SATELLITE HD	0	0	0	0	0	0	0	0	0	0	0
HOSPITAL CAPD	0	2	4	11	24	81	127	180	100	22	43
TX (NO DIALYSIS)	0	2	4	5	5	0	0	0	0	0	2
TRANSPLANT OPERATIONS											
CADAVER 1	3	0	6	9	25	21	68	12	0	0	15
CADAVER 2	0	0	0	5	3	4	3	0	0	0	2
CADAVER 3	0	0	0	2	2	2	0	0	0	0	1
CADAVER 4	0	0	0	0	0	0	0	0	0	0	0
TOTAL	3	0	6	16	30	27	71	12	0	0	18
LIVING DONOR 1	0	3	11	16	19	12	12	0	0	0	10
LIVING DONOR 2	0	0	0	2	3	0	0	0	0	0	1
LIVING DONOR 3	0	0	2	0	0	0	0	0	0	0	0
TOTAL	0	3	13	18	22	12	12	0	0	0	11
TOTAL TX OPERATIONS	3	3	19	34	52	39	83	12	0	0	29
FUNCTIONING TX 31.12.99 *											
CADAVER 1	3	7	26	105	229	342	445	288	73	0	159
CADAVER 2	0	2	2	30	47	44	28	16	0	0	21
CADAVER 3	0	0	0	7	12	17	3	0	0	0	5
CADAVER 4	0	0	0	0	0	2	0	0	0	0	0
TOTAL	3	9	28	142	288	404	476	304	73	0	186
LIVING DONOR 1	3	19	68	105	93	91	56	24	7	0	61
LIVING DONOR 2	0	0	0	9	12	8	3	0	0	0	4
LIVING DONOR 3	0	0	2	2	2	0	0	0	0	0	1
LIVING DONOR 4	0	0	0	0	0	0	0	0	0	0	0
TOTAL	3	19	70	116	106	100	59	24	7	0	66
TOTAL FUNCTIONING TX #	7	27	98	258	395	504	535	328	80	0	252
PATIENTS DIALYSING 31.12.99											
HOSPITAL PD	0	0	0	0	0	0	0	0	0	0	0
HOME PD	3	12	11	11	12	19	34	16	7	0	14
HOSPITAL HD	0	7	19	28	54	118	247	296	153	0	78
HOME HD	0	0	11	39	74	95	114	72	27	0	46
SATELLITE HD	0	0	11	18	37	48	59	4	0	0	21
HOSPITAL CAPD	0	0	0	0	0	2	6	0	7	0	1
HOME CAPD	0	0	24	59	108	261	544	641	272	88	162
TOTAL PATIENTS DIALYSING	3	19	77	155	285	543	1004	1029	464	88	322
DEATHS											
HOSPITAL PD	0	0	0	0	0	0	3	0	0	0	0
HOME PD	0	0	0	2	0	4	3	0	0	22	1
HOSPITAL HD	0	0	0	5	10	21	59	88	53	0	18
HOME HD	0	0	0	4	0	17	15	28	7	0	6
SATELLITE HD	0	0	0	0	3	0	0	0	0	0	1
HOSPITAL CAPD	0	0	0	0	0	4	3	8	7	0	2
HOME CAPD	0	0	2	2	7	27	87	112	66	22	23
TOTAL DX DEATHS	0	0	2	12	20	73	170	236	133	44	50
TOTAL TX DEATHS	0	0	0	2	5	10	34	4	13	0	6
TOTAL DEATHS	0	0	2	14	25	83	204	240	146	44	56

* Patients cared for in New Zealand

Patients lost to follow up not included

SUMMARY OF STOCK AND FLOW DIALYSIS AND TRANSPLANT PATIENTS 1.1.99 - 31.12.99

QUEENSLAND

AGE GROUPS	00-04	05-14	15-24	25-34	35-44	45-54	55-64	65-74	75-84	85-94	TOTAL
NEW PATIENTS	0	1	12	17	34	54	56	83	46	1	304
PRIMARY RENAL DISEASE											
GLOMERULONEPHRITIS	0	0	6	10	12	12	16	12	2	1	71
ANALGESIC NEPHROPATHY	0	0	0	0	0	1	7	13	8	0	29
POLYCYSTIC KIDNEY	0	0	0	0	1	8	3	1	4	0	17
REFLUX NEPHROPATHY	0	0	3	3	6	0	1	0	1	0	14
HYPERTENSION	0	0	0	0	1	2	4	15	12	0	34
DIABETIC NEPHROPATHY	0	0	0	0	6	21	12	20	4	0	63
MISCELLANEOUS	0	1	3	3	3	4	5	10	3	0	32
UNCERTAIN	0	0	0	1	5	6	8	12	12	0	44
PRIMARY TREATMENT											
HOSPITAL PD	0	0	0	1	1	5	4	9	5	0	25
HOSPITAL HD	0	0	5	11	27	41	34	54	29	1	202
SATELLITE HD	0	0	0	0	0	0	0	0	0	0	0
HOSPITAL CAPD	0	1	5	2	6	8	18	20	12	0	72
TX (NO DIALYSIS)	0	0	2	3	0	0	0	0	0	0	5
TRANSPLANT OPERATIONS											
CADAVER 1	0	1	4	3	4	6	11	1	0	0	30
CADAVER 2	0	0	1	1	1	1	2	0	0	0	6
CADAVER 3	0	0	0	0	0	0	0	0	0	0	0
CADAVER 4	0	0	0	0	0	0	0	0	0	0	0
TOTAL	0	1	5	4	5	7	13	1	0	0	36
LIVING DONOR 1	0	1	6	5	5	3	7	0	0	0	27
LIVING DONOR 2	0	0	0	0	0	0	0	0	0	0	0
LIVING DONOR 3	0	0	0	0	1	0	0	0	0	0	1
TOTAL	0	1	6	5	6	3	7	0	0	0	28
TOTAL TX OPERATIONS	0	2	11	9	11	10	20	1	0	0	64
FUNCTIONING TX 31.12.99 *											
CADAVER 1	0	6	21	80	133	172	190	145	12	0	759
CADAVER 2	0	1	2	16	22	27	17	13	0	0	98
CADAVER 3	0	0	1	1	5	10	1	0	0	0	18
CADAVER 4	0	0	0	0	0	0	1	0	0	0	1
TOTAL	0	7	24	97	160	209	209	158	12	0	876
LIVING DONOR 1	0	4	17	32	33	20	16	3	0	0	125
LIVING DONOR 2	0	1	0	1	0	1	2	0	0	0	5
LIVING DONOR 3	0	0	0	0	2	0	0	0	0	0	2
LIVING DONOR 4	0	0	0	1	0	0	0	0	0	0	1
TOTAL	0	5	17	34	35	21	18	3	0	0	133
TOTAL FUNCTIONING TX #	0	12	41	131	195	230	227	161	12	0	1009
PATIENTS DIALYSING 31.12.99											
HOSPITAL PD	0	0	0	0	0	1	1	1	3	0	6
HOME PD	1	2	5	4	6	8	5	10	2	1	44
SATELLITE PD	0	0	0	0	0	0	0	0	0	0	0
HOSPITAL HD	0	0	11	32	69	63	89	144	70	1	479
HOME HD	0	0	1	10	7	14	10	4	0	0	46
SATELLITE HD	0	0	3	11	15	24	26	31	9	0	119
HOSPITAL CAPD	0	0	0	0	0	0	0	1	1	0	2
HOME CAPD	0	0	7	13	24	49	45	81	36	1	256
TOTAL PATIENTS DIALYSING	1	2	27	70	121	159	176	272	121	3	952
DEATHS											
HOSPITAL PD	0	0	0	0	0	0	1	3	0	0	4
HOME PD	0	0	0	0	2	2	2	5	1	0	12
SATELLITE PD	0	0	0	0	0	0	0	0	0	0	0
HOSPITAL HD	0	0	2	2	6	11	20	40	27	0	108
HOME HD	0	0	0	0	1	1	0	2	0	0	4
SATELLITE HD	0	0	0	1	1	1	2	1	1	1	8
HOSPITAL CAPD	0	0	0	1	0	2	3	0	5	1	12
HOME CAPD	0	0	0	1	1	4	6	23	8	0	43
TOTAL DX DEATHS	0	0	2	5	11	21	34	74	42	2	191
TOTAL TX DEATHS	0	0	0	1	1	3	8	11	5	4	29
TOTAL DEATHS	0	0	2	6	12	24	42	85	47	6	220

* By Caring State

Patients lost to follow up not included

SUMMARY OF STOCK AND FLOW DIALYSIS AND TRANSPLANT PATIENTS 1.1.99 - 31.12.99

Age Group Population Related (Patients Per Million)

QUEENSLAND

AGE GROUPS	00-04	05-14	15-24	25-34	35-44	45-54	55-64	65-74	75-84	85-94	TOTAL
NEW PATIENTS	0	2	23	32	63	114	183	370	342	25	87
PRIMARY RENAL DISEASE											
GLOMERULONEPHRITIS	0	0	12	19	22	25	52	54	15	25	20
ANALGESIC NEPHROPATHY	0	0	0	0	0	2	23	58	59	0	8
POLYCYSTIC KIDNEY	0	0	0	0	2	17	10	4	30	0	5
REFLUX NEPHROPATHY	0	0	6	6	11	0	3	0	7	0	4
HYPERTENSION	0	0	0	0	2	4	13	67	89	0	10
DIABETIC NEPHROPATHY	0	0	0	0	11	44	39	89	30	0	18
MISCELLANEOUS	0	2	6	6	6	8	16	45	22	0	9
UNCERTAIN	0	0	0	2	9	13	26	54	89	0	13
PRIMARY TREATMENT											
HOSPITAL PD	0	0	0	2	2	11	13	40	37	0	7
HOSPITAL HD	0	0	10	21	50	87	111	241	216	25	58
SATELLITE HD	0	0	0	0	0	0	0	0	0	0	0
HOSPITAL CAPD	0	2	10	4	11	17	59	89	89	0	20
TX (NO DIALYSIS)	0	0	4	6	0	0	0	0	0	0	1
TRANSPLANT OPERATIONS											
CADAVER 1	0	2	8	6	7	13	36	4	0	0	9
CADAVER 2	0	0	2	2	2	2	7	0	0	0	2
CADAVER 3	0	0	0	0	0	0	0	0	0	0	0
CADAVER 4	0	0	0	0	0	0	0	0	0	0	0
TOTAL	0	2	10	8	9	15	43	4	0	0	10
LIVING DONOR 1	0	2	12	9	9	6	23	0	0	0	8
LIVING DONOR 2	0	0	0	0	0	0	0	0	0	0	0
LIVING DONOR 3	0	0	0	0	2	0	0	0	0	0	0
TOTAL	0	2	12	9	11	6	23	0	0	0	8
TOTAL TX OPERATIONS	0	4	21	17	20	21	65	4	0	0	18
FUNCTIONING TX 31.12.99 *											
CADAVER 1	0	12	41	150	247	363	622	647	89	0	216
CADAVER 2	0	2	4	30	41	57	56	58	0	0	28
CADAVER 3	0	0	2	2	9	21	3	0	0	0	5
CADAVER 4	0	0	0	0	0	0	3	0	0	0	0
TOTAL	0	14	47	182	297	441	684	705	89	0	249
LIVING DONOR 1	0	8	33	60	61	42	52	13	0	0	36
LIVING DONOR 2	0	2	0	2	0	2	7	0	0	0	1
LIVING DONOR 3	0	0	0	0	4	0	0	0	0	0	1
LIVING DONOR 4	0	0	0	2	0	0	0	0	0	0	0
TOTAL	0	10	33	64	65	44	59	13	0	0	38
TOTAL FUNCTIONING TX #	0	24	80	246	362	485	743	719	89	0	287
PATIENTS DIALYSING 31.12.99											
HOSPITAL PD	0	0	0	0	0	2	3	4	22	0	2
HOME PD	4	4	10	8	11	17	16	45	15	25	13
SATELLITE PD	0	0	0	0	0	0	0	0	0	0	0
HOSPITAL HD	0	0	21	60	128	133	291	643	520	25	136
HOME HD	0	0	2	19	13	30	33	18	0	0	13
SATELLITE HD	0	0	6	21	28	51	85	138	67	0	34
HOSPITAL CAPD	0	0	0	0	0	0	0	4	7	0	1
HOME CAPD	0	0	14	24	45	103	147	361	268	25	73
TOTAL PATIENTS DIALYSING	4	4	53	131	225	336	576	1214	899	74	271
DEATHS											
HOSPITAL PD	0	0	0	0	0	0	3	13	0	0	1
HOME PD	0	0	0	0	4	4	7	22	7	0	3
SATELLITE PD	0	0	0	0	0	0	0	0	0	0	0
HOSPITAL HD	0	0	4	4	11	23	65	179	201	0	31
HOME HD	0	0	0	0	2	2	0	9	0	0	1
SATELLITE HD	0	0	0	2	2	2	7	4	7	25	2
HOSPITAL CAPD	0	0	0	2	0	4	10	0	37	25	3
HOME CAPD	0	0	0	2	2	8	20	103	59	0	12
TOTAL DX DEATHS	0	0	4	9	20	44	111	330	312	49	54
TOTAL TX DEATHS	0	0	0	2	2	6	26	49	37	98	8
TOTAL DEATHS	0	0	4	11	22	51	137	379	349	147	63

* By Caring State

Patients lost to follow up not included

SUMMARY OF STOCK AND FLOW DIALYSIS AND TRANSPLANT PATIENTS 1.1.99 - 31.12.99

NEW SOUTH WALES - A.C.T.

AGE GROUPS	00-04	05-14	15-24	25-34	35-44	45-54	55-64	65-74	75-84	85-94	TOTAL
NEW PATIENTS	2	5	17	36	54	78	105	174	78	2	551
PRIMARY RENAL DISEASE											
GLOMERULONEPHRITIS	0	3	7	20	27	25	29	45	25	2	183
ANALGESIC NEPHROPATHY	0	0	0	0	0	0	9	31	12	0	52
POLYCYSTIC KIDNEY	0	0	0	1	6	19	10	9	3	0	48
REFLUX NEPHROPATHY	0	0	6	5	4	4	5	4	0	0	28
HYPERTENSION	0	0	0	1	1	4	8	24	14	0	52
DIABETIC NEPHROPATHY	0	0	0	5	12	23	29	37	15	0	121
MISCELLANEOUS	2	2	4	4	4	3	10	11	4	0	44
UNCERTAIN	0	0	0	0	0	0	5	13	5	0	23
PRIMARY TREATMENT											
HOSPITAL PD	1	4	3	0	3	2	0	4	2	1	20
HOSPITAL HD	1	1	14	31	40	55	78	121	54	1	396
SATELLITE HD	0	0	0	1	2	3	6	5	2	0	19
HOSPITAL CAPD	0	0	0	2	7	15	20	44	20	0	108
TX (NO DIALYSIS)	0	0	0	2	2	3	1	0	0	0	8
TRANSPLANT OPERATIONS											
CADAVER 1	0	1	3	9	27	22	15	3	0	0	80
CADAVER 2	0	0	2	4	2	1	1	0	0	0	10
CADAVER 3	0	0	0	1	0	0	0	1	0	0	2
CADAVER 4	0	0	0	0	0	0	0	0	0	0	0
TOTAL	0	1	5	14	29	23	16	4	0	0	92
LIVING DONOR 1	3	1	5	7	15	11	6	0	0	0	48
LIVING DONOR 2	0	0	2	0	0	0	0	0	0	0	2
LIVING DONOR 3	0	0	0	0	0	0	0	0	0	0	0
TOTAL	3	1	7	7	15	11	6	0	0	0	50
TOTAL TX OPERATIONS											
	3	2	12	21	44	34	22	4	0	0	142
FUNCTIONING TX 31.12.99 *											
CADAVER 1	1	10	24	120	222	302	300	178	19	0	1176
CADAVER 2	0	2	11	13	37	33	27	12	2	0	137
CADAVER 3	0	0	0	7	6	6	2	3	0	0	24
CADAVER 4	0	0	0	0	1	1	0	0	0	0	2
CADAVER 5	0	0	0	0	1	0	0	0	0	0	1
TOTAL	1	12	35	140	267	342	329	193	21	0	1340
LIVING DONOR 1	4	11	48	69	74	50	31	17	1	0	305
LIVING DONOR 2	0	1	2	4	6	8	0	1	0	0	22
LIVING DONOR 3	0	0	0	1	1	2	0	0	0	0	4
LIVING DONOR 4	0	0	0	0	0	0	0	0	0	0	0
LIVING DONOR 5	0	0	0	0	1	0	0	0	0	0	1
TOTAL	4	12	50	74	82	60	31	18	1	0	332
TOTAL FUNCTIONING TX #											
	5	24	85	214	349	402	360	211	22	0	1672
PATIENTS DIALYSING 31.12.99											
HOSPITAL PD	0	0	0	1	1	0	1	2	0	0	5
HOME PD	0	7	14	7	20	19	19	27	9	1	123
SATELLITE PD	0	0	0	0	0	0	0	0	0	0	0
HOSPITAL HD	1	3	13	22	49	69	99	190	122	4	572
HOME HD	0	1	22	47	88	128	97	53	5	1	442
SATELLITE HD	0	0	13	36	55	84	110	138	61	1	498
HOSPITAL CAPD	0	0	0	0	1	1	2	5	2	1	12
HOME CAPD	0	0	4	19	37	62	140	172	99	2	535
TOTAL PATIENTS DIALYSING	1	11	66	132	251	363	468	587	298	10	2187
DEATHS											
HOSPITAL PD	0	0	0	0	0	1	1	3	1	0	6
HOME PD	0	0	0	0	1	0	4	4	2	0	11
SATELLITE PD	0	0	0	0	0	0	0	0	0	0	0
HOSPITAL HD	0	0	3	3	7	8	27	54	35	3	140
HOME HD	0	0	1	1	2	2	7	12	4	0	29
SATELLITE HD	0	0	1	3	0	3	15	6	8	0	36
HOSPITAL CAPD	0	0	0	0	1	2	4	4	4	0	15
HOME CAPD	0	0	0	2	5	8	11	50	27	1	104
TOTAL DX DEATHS	0	0	5	9	16	24	69	133	81	4	341
TOTAL TX DEATHS											
	0	0	0	0	6	8	14	20	2	0	50
TOTAL DEATHS	0	0	5	9	22	32	83	153	83	4	391

* By Caring State

Patients lost to follow up not included

SUMMARY OF STOCK AND FLOW DIALYSIS AND TRANSPLANT PATIENTS 1.1.99 - 31.12.99
Age Group Population Related (Patients Per Million)
NEW SOUTH WALES - A.C.T.

AGE GROUPS	00-04	05-14	15-24	25-34	35-44	45-54	55-64	65-74	75-84	85-94	TOTAL
NEW PATIENTS	4	5	18	35	52	87	175	369	271	23	82
PRIMARY RENAL DISEASE											
GLOMERULONEPHRITIS	0	3	7	20	26	28	48	96	87	23	27
ANALGESIC NEPHROPATHY	0	0	0	0	0	0	15	66	42	0	8
POLYCYSTIC KIDNEY	0	0	0	1	6	21	17	19	10	0	7
REFLUX NEPHROPATHY	0	0	6	5	4	4	8	8	0	0	4
HYPERTENSION	0	0	0	1	1	4	13	51	49	0	8
DIABETIC NEPHROPATHY	0	0	0	5	12	26	48	79	52	0	18
MISCELLANEOUS	4	2	4	4	4	3	17	23	14	0	7
UNCERTAIN	0	0	0	0	0	0	8	28	17	0	3
PRIMARY TREATMENT											
HOSPITAL PD	2	4	3	0	3	2	0	8	7	12	3
HOSPITAL HD	2	1	15	30	39	62	130	257	188	12	59
SATELLITE HD	0	0	0	1	2	3	10	11	7	0	3
HOSPITAL CAPD	0	0	0	2	7	17	33	93	70	0	16
TX (NO DIALYSIS)	0	0	0	2	2	3	2	0	0	0	1
TRANSPLANT OPERATIONS											
CADAVER 1	0	1	3	9	26	25	25	6	0	0	12
CADAVER 2	0	0	2	4	2	1	2	0	0	0	1
CADAVER 3	0	0	0	1	0	0	0	2	0	0	0
CADAVER 4	0	0	0	0	0	0	0	0	0	0	0
TOTAL	0	1	5	14	28	26	27	8	0	0	14
LIVING DONOR 1	7	1	5	7	14	12	10	0	0	0	7
LIVING DONOR 2	0	0	2	0	0	0	0	0	0	0	0
LIVING DONOR 3	0	0	0	0	0	0	0	0	0	0	0
TOTAL	7	1	7	7	14	12	10	0	0	0	7
TOTAL TX OPERATIONS	7	2	13	21	42	38	37	8	0	0	21
FUNCTIONING TX 31.12.99 *											
CADAVER 1	2	11	26	117	214	338	500	378	66	0	175
CADAVER 2	0	2	12	13	36	37	45	25	7	0	20
CADAVER 3	0	0	0	7	6	7	3	6	0	0	4
CADAVER 4	0	0	0	0	1	1	0	0	0	0	0
CADAVER 5	0	0	0	0	1	0	0	0	0	0	0
TOTAL	2	13	37	137	257	383	549	410	73	0	199
LIVING DONOR 1	9	12	51	67	71	56	52	36	3	0	45
LIVING DONOR 2	0	1	2	4	6	9	0	2	0	0	3
LIVING DONOR 3	0	0	0	1	1	2	0	0	0	0	1
LIVING DONOR 4	0	0	0	0	0	0	0	0	0	0	0
LIVING DONOR 5	0	0	0	0	1	0	0	0	0	0	0
TOTAL	9	13	53	72	79	67	52	38	3	0	49
TOTAL FUNCTIONING TX #	11	26	90	209	336	450	600	448	77	0	249
PATIENTS DIALYSING 31.12.99											
HOSPITAL PD	0	0	0	1	1	0	2	4	0	0	1
HOME PD	0	8	15	7	19	21	32	57	31	12	18
SATELLITE PD	0	0	0	0	0	0	0	0	0	0	0
HOSPITAL HD	2	3	14	21	47	77	165	403	425	47	85
HOME HD	0	1	23	46	85	143	162	113	17	12	66
SATELLITE HD	0	0	14	35	53	94	183	293	212	12	74
HOSPITAL CAPD	0	0	0	0	1	1	3	11	7	12	2
HOME CAPD	0	0	4	19	36	69	233	365	345	23	80
TOTAL PATIENTS DIALYSING	2	12	70	129	242	406	780	1246	1037	117	325
DEATHS											
HOSPITAL PD	0	0	0	0	0	1	2	6	3	0	1
HOME PD	0	0	0	0	1	0	7	8	7	0	2
SATELLITE PD	0	0	0	0	0	0	0	0	0	0	0
HOSPITAL HD	0	0	3	3	7	9	45	115	122	35	21
HOME HD	0	0	1	1	2	2	12	25	14	0	4
SATELLITE HD	0	0	1	3	0	3	25	13	28	0	5
HOSPITAL CAPD	0	0	0	0	1	2	7	8	14	0	2
HOME CAPD	0	0	0	2	5	9	18	106	94	12	15
TOTAL DX DEATHS	0	0	5	9	15	27	115	282	282	47	51
TOTAL TX DEATHS	0	0	0	0	6	9	23	42	7	0	7
TOTAL DEATHS	0	0	5	9	21	36	138	325	289	47	58

* By Caring State

Patients lost to follow up not included

SUMMARY OF STOCK AND FLOW DIALYSIS AND TRANSPLANT PATIENTS 1.1.99 - 31.12.99

VICTORIA

AGE GROUPS	00-04	05-14	15-24	25-34	35-44	45-54	55-64	65-74	75-84	85-94	TOTAL
NEW PATIENTS	4	4	14	27	39	79	71	149	53	2	442
PRIMARY RENAL DISEASE											
GLOMERULONEPHRITIS	1	0	5	12	14	32	24	48	8	1	145
ANALGESIC NEPHROPATHY	0	0	0	0	0	0	2	1	4	0	7
POLYCYSTIC KIDNEY	1	0	0	0	1	12	4	3	1	0	22
REFLUX NEPHROPATHY	0	0	3	6	6	1	2	4	0	0	22
HYPERTENSION	0	0	0	0	1	4	4	22	16	1	48
DIABETIC NEPHROPATHY	0	0	1	5	11	20	25	46	10	0	118
MISCELLANEOUS	2	4	4	3	6	2	6	12	11	0	50
UNCERTAIN	0	0	1	1	0	8	4	13	3	0	30
PRIMARY TREATMENT											
HOSPITAL PD	2	1	2	0	0	3	2	6	3	0	19
HOSPITAL HD	0	0	9	20	28	49	55	97	33	2	293
SATELLITE HD	0	0	0	2	4	10	4	7	3	0	30
HOSPITAL CAPD	0	2	1	2	5	17	10	39	14	0	90
TX (NO DIALYSIS)	2	1	2	3	2	0	0	0	0	0	10
TRANSPLANT OPERATIONS											
CADAVER 1	0	1	0	11	15	21	18	1	0	0	67
CADAVER 2	0	0	0	3	2	2	2	0	0	0	9
CADAVER 3	0	0	1	0	1	0	0	0	0	0	2
CADAVER 4	0	0	0	0	0	0	0	0	0	0	0
TOTAL	0	1	1	14	18	23	20	1	0	0	78
LIVING DONOR 1	4	2	7	10	8	8	4	0	0	0	43
LIVING DONOR 2	0	0	0	0	3	0	1	0	0	0	4
LIVING DONOR 3	0	0	0	1	0	0	0	0	0	0	1
TOTAL	4	2	7	11	11	8	5	0	0	0	48
TOTAL TX OPERATIONS x	4	3	8	25	29	31	25	1	0	0	126
FUNCTIONING TX 31.12.99 *											
CADAVER 1	0	4	14	74	139	210	198	76	8	0	723
CADAVER 2	0	0	4	18	41	26	24	13	1	0	127
CADAVER 3	0	0	2	4	9	4	5	0	0	0	24
CADAVER 4	0	0	0	1	3	2	0	1	0	0	7
TOTAL	0	4	20	97	192	242	227	90	9	0	881
LIVING DONOR 1	5	21	35	54	72	53	34	8	0	0	282
LIVING DONOR 2	0	4	4	8	9	6	1	0	0	0	32
LIVING DONOR 3	0	0	0	1	1	0	0	0	0	0	2
TOTAL	5	25	39	63	82	59	35	8	0	0	316
TOTAL FUNCTIONING TX #	5	29	59	160	274	301	262	98	9	0	1197
PATIENTS DIALYSING 31.12.99											
HOSPITAL PD	0	0	0	0	0	1	0	5	3	0	9
HOME PD	0	1	4	3	4	6	3	6	4	0	31
HOSPITAL HD	1	3	5	22	21	42	42	72	32	2	242
HOME HD	0	0	0	11	36	44	34	18	1	0	144
SATELLITE HD	0	0	10	59	91	121	195	251	117	3	847
HOSPITAL CAPD	0	0	1	0	0	0	1	6	1	0	9
HOME CAPD	3	1	6	22	20	63	63	99	41	0	318
TOTAL PATIENTS DIALYSING	4	5	26	117	172	277	338	457	199	5	1600
DEATHS											
HOSPITAL PD	0	0	0	0	0	0	0	2	1	0	3
HOME PD	0	0	0	0	0	0	1	0	1	0	2
SATELLITE PD	0	0	0	0	0	0	0	0	0	0	0
HOSPITAL HD	0	0	0	1	1	10	24	42	16	0	94
HOME HD	0	0	0	1	1	0	2	0	1	0	5
SATELLITE HD	0	0	0	1	3	4	16	30	10	1	65
HOSPITAL CAPD	0	0	0	0	1	0	2	2	8	0	13
HOME CAPD	0	0	0	0	1	4	8	12	6	1	32
TOTAL DX DEATHS	0	0	0	3	7	18	53	88	43	2	214
TOTAL TX DEATHS	0	0	0	2	2	3	4	3	2	0	16
TOTAL DEATHS	0	0	0	5	9	21	57	91	45	2	230

* By Caring State

x Includes patients from Tasmania transplanted in Victoria

Patients lost to follow up not included

SUMMARY OF STOCK AND FLOW DIALYSIS AND TRANSPLANT PATIENTS 1.1.99 - 31.12.99
Age Group Population Related (Patients Per Million)
VICTORIA

AGE GROUPS	00-04	05-14	15-24	25-34	35-44	45-54	55-64	65-74	75-84	85-94	TOTAL
NEW PATIENTS	13	6	21	37	54	127	169	446	264	31	94
PRIMARY RENAL DISEASE											
GLOMERULONEPHRITIS	3	0	7	16	19	51	57	144	40	16	31
ANALGESIC NEPHROPATHY	0	0	0	0	0	0	5	3	20	0	1
POLYCYSTIC KIDNEY	3	0	0	0	1	19	10	9	5	0	5
REFLUX NEPHROPATHY	0	0	4	8	8	2	5	12	0	0	5
HYPERTENSION	0	0	0	0	1	6	10	66	80	16	10
DIABETIC NEPHROPATHY	0	0	1	7	15	32	60	138	50	0	25
MISCELLANEOUS	7	6	6	4	8	3	14	36	55	0	11
UNCERTAIN	0	0	1	1	0	13	10	39	15	0	6
PRIMARY TREATMENT											
HOSPITAL PD	7	2	3	0	0	5	5	18	15	0	4
HOSPITAL HD	0	0	13	27	39	79	131	290	164	31	62
SATELLITE HD	0	0	0	3	6	16	10	21	15	0	6
HOSPITAL CAPD	0	3	1	3	7	27	24	117	70	0	19
TX (NO DIALYSIS)	7	2	3	4	3	0	0	0	0	0	2
TRANSPLANT OPERATIONS											
CADAVER 1	0	1	0	14	19	31	39	3	0	0	13
CADAVER 2	0	0	0	4	3	3	4	0	0	0	2
CADAVER 3	0	0	1	0	1	0	0	0	0	0	0
CADAVER 4	0	0	0	0	0	0	0	0	0	0	0
TOTAL	0	1	1	18	23	34	43	3	0	0	15
LIVING DONOR 1	12	3	10	13	10	12	9	0	0	0	8
LIVING DONOR 2	0	0	0	0	4	0	2	0	0	0	1
LIVING DONOR 3	0	0	0	1	0	0	0	0	0	0	0
TOTAL	12	3	10	14	14	12	11	0	0	0	9
TOTAL TX OPERATIONS x	12	4	11	31	36	45	54	3	0	0	24
FUNCTIONING TX 31.12.99 *											
CADAVER 1	0	6	21	101	192	337	472	227	40	0	153
CADAVER 2	0	0	6	25	57	42	57	39	5	0	27
CADAVER 3	0	0	3	5	12	6	12	0	0	0	5
CADAVER 4	0	0	0	1	4	3	0	3	0	0	1
TOTAL	0	6	30	132	266	389	541	269	45	0	187
LIVING DONOR 1	16	33	52	74	100	85	81	24	0	0	60
LIVING DONOR 2	0	6	6	11	12	10	2	0	0	0	7
LIVING DONOR 3	0	0	0	1	1	0	0	0	0	0	0
TOTAL	16	39	58	86	113	95	83	24	0	0	67
TOTAL FUNCTIONING TX #	16	45	88	218	379	484	625	293	45	0	254
PATIENTS DIALYSING 31.12.99											
HOSPITAL PD	0	0	0	0	0	2	0	15	15	0	2
HOME PD	0	2	6	4	6	10	7	18	20	0	7
HOSPITAL HD	3	5	7	30	29	67	100	215	159	31	51
HOME HD	0	0	0	15	50	71	81	54	5	0	31
SATELLITE HD	0	0	15	80	126	194	465	751	583	47	180
HOSPITAL CAPD	0	0	1	0	0	0	2	18	5	0	2
HOME CAPD	10	2	9	30	28	101	150	296	204	0	67
TOTAL PATIENTS DIALYSING	13	8	39	160	238	445	806	1368	991	79	340
DEATHS											
HOSPITAL PD	0	0	0	0	0	0	0	6	5	0	1
HOME PD	0	0	0	0	0	0	2	0	5	0	0
SATELLITE PD	0	0	0	0	0	0	0	0	0	0	0
HOSPITAL HD	0	0	0	1	1	16	57	126	80	0	20
HOME HD	0	0	0	1	1	0	5	0	5	0	1
SATELLITE HD	0	0	0	1	4	6	38	90	50	16	14
HOSPITAL CAPD	0	0	0	0	1	0	5	6	40	0	3
HOME CAPD	0	0	0	0	1	6	19	36	30	16	7
TOTAL DX DEATHS	0	0	0	4	10	29	126	263	214	31	45
TOTAL TX DEATHS	0	0	0	3	3	5	10	9	10	0	3
TOTAL DEATHS	0	0	0	7	12	34	136	272	224	31	49

x Transplant per million population includes Victoria and Tasmania

* By Caring State

Patients lost to follow up not included

SUMMARY OF STOCK AND FLOW DIALYSIS AND TRANSPLANT PATIENTS 1.1.99 - 31.12.99

TASMANIA

AGE GROUPS	00-04	05-14	15-24	25-34	35-44	45-54	55-64	65-74	75-84	85-94	TOTAL
NEW PATIENTS	0	0	1	2	6	3	5	3	3	0	23
PRIMARY RENAL DISEASE											
GLOMERULONEPHRITIS	0	0	0	0	2	1	2	1	0	0	6
ANALGESIC NEPHROPATHY	0	0	0	0	0	0	0	0	0	0	0
POLYCYSTIC KIDNEY	0	0	0	0	0	0	0	0	0	0	0
REFLUX NEPHROPATHY	0	0	1	1	1	0	0	0	0	0	3
HYPERTENSION	0	0	0	0	0	0	0	0	1	0	1
DIABETIC NEPHROPATHY	0	0	0	1	3	0	2	1	0	0	7
MISCELLANEOUS	0	0	0	0	0	2	1	1	1	0	5
UNCERTAIN	0	0	0	0	0	0	0	0	1	0	1
PRIMARY TREATMENT											
HOSPITAL PD	0	0	0	0	1	0	0	0	0	0	1
HOSPITAL HD	0	0	1	2	3	3	4	2	3	0	18
HOSPITAL CAPD	0	0	0	2	1	1	1	5	1	0	11
TX (NO DIALYSIS)	0	0	0	0	2	0	1	1	0	0	4
FUNCTIONING TX 31.12.99 *											
CADAVER 1	0	0	0	4	13	19	12	7	0	0	55
CADAVER 2	0	0	0	1	2	6	2	0	0	0	11
CADAVER 3	0	0	0	0	0	0	0	0	0	0	0
TOTAL	0	0	0	5	15	25	14	7	0	0	66
LIVING DONOR 1	0	3	5	11	17	5	3	2	0	0	46
LIVING DONOR 2	0	0	0	2	0	2	0	0	0	0	4
LIVING DONOR 3	0	0	0	0	0	0	0	0	0	0	0
TOTAL	0	3	5	13	17	7	3	2	0	0	50
TOTAL FUNCTIONING TX #	0	3	5	18	32	32	17	9	0	0	116
PATIENTS DIALYSING 31.12.99											
HOSPITAL PD	0	0	0	0	1	0	0	0	0	0	1
HOME PD	0	0	0	0	1	0	2	1	0	0	4
HOSPITAL HD	0	0	1	7	6	11	11	12	8	0	56
HOME HD	0	0	0	2	0	1	0	0	0	0	3
SATELLITE HD	0	0	1	0	3	2	2	3	3	0	14
HOSPITAL CAPD	0	0	0	0	0	0	0	0	0	0	0
HOME CAPD	0	0	0	1	2	4	2	7	3	0	19
TOTAL PATIENTS DIALYSING	0	0	2	10	13	18	17	23	14	0	97
DEATHS											
HOSPITAL PD	0	0	0	0	0	0	0	0	0	0	0
HOME PD	0	0	0	0	0	0	0	0	0	0	0
HOSPITAL HD	0	0	0	0	1	4	2	4	3	1	15
HOME HD	0	0	0	0	0	1	0	0	0	0	1
SATELLITE HD	0	0	0	1	0	0	0	0	0	0	1
HOSPITAL CAPD	0	0	0	0	0	0	0	0	0	0	0
HOME CAPD	0	0	0	0	0	1	2	2	0	0	5
TOTAL DX DEATHS	0	0	0	1	1	6	4	6	3	1	22
TOTAL TX DEATHS	0	0	0	0	0	0	1	0	0	0	1
TOTAL DEATHS	0	0	0	1	1	6	5	6	3	1	23

* By Caring State

Patients from Tasmania were transplanted in Victoria

Patients lost to follow up not included

SUMMARY OF STOCK AND FLOW DIALYSIS AND TRANSPLANT PATIENTS 1.1.99 - 31.12.99
Age Group Population Related (Patients Per Million)

TASMANIA

AGE GROUPS	00-04	05-14	15-24	25-34	35-44	45-54	55-64	65-74	75-84	85-94	TOTAL
NEW PATIENTS	0	0	16	32	83	47	114	86	139	0	49
PRIMARY RENAL DISEASE											
GLOMERULONEPHRITIS	0	0	0	0	28	16	45	29	0	0	13
ANALGESIC NEPHROPATHY	0	0	0	0	0	0	0	0	0	0	0
POLYCYSTIC KIDNEY	0	0	0	0	0	0	0	0	0	0	0
REFLUX NEPHROPATHY	0	0	16	16	14	0	0	0	0	0	6
HYPERTENSION	0	0	0	0	0	0	0	0	46	0	2
DIABETIC NEPHROPATHY	0	0	0	16	42	0	45	29	0	0	15
MISCELLANEOUS	0	0	0	0	0	31	23	29	46	0	11
UNCERTAIN	0	0	0	0	0	0	0	0	46	0	2
PRIMARY TREATMENT											
HOSPITAL PD	0	0	0	0	14	0	0	0	0	0	2
HOSPITAL HD	0	0	16	32	42	47	91	57	139	0	38
HOSPITAL CAPD	0	0	0	32	14	16	23	143	46	0	23
TX (NO DIALYSIS)	0	0	0	0	28	0	23	29	0	0	9
FUNCTIONING TX 31.12.99 *											
CADAVER 1	0	0	0	64	181	298	272	200	0	0	117
CADAVER 2	0	0	0	16	28	94	45	0	0	0	23
CADAVER 3	0	0	0	0	0	0	0	0	0	0	0
TOTAL	0	0	0	80	208	392	318	200	0	0	140
LIVING DONOR 1	0	44	78	175	236	78	68	57	0	0	98
LIVING DONOR 2	0	0	0	32	0	31	0	0	0	0	9
LIVING DONOR 3	0	0	0	0	0	0	0	0	0	0	0
TOTAL	0	44	78	207	236	110	68	57	0	0	106
TOTAL FUNCTIONING TX #	0	44	78	287	444	501	386	258	0	0	247
PATIENTS DIALYSING 31.12.99											
HOSPITAL PD	0	0	0	0	14	0	0	0	0	0	2
HOME PD	0	0	0	0	14	0	45	29	0	0	9
HOSPITAL HD	0	0	16	112	83	172	250	344	370	0	119
HOME HD	0	0	0	32	0	16	0	0	0	0	6
SATELLITE HD	0	0	16	0	42	31	45	86	139	0	30
HOSPITAL CAPD	0	0	0	0	0	0	0	0	0	0	0
HOME CAPD	0	0	0	16	28	63	45	200	139	0	40
TOTAL PATIENTS DIALYSING	0	0	31	159	181	282	386	658	647	0	206
DEATHS											
HOSPITAL PD	0	0	0	0	0	0	0	0	0	0	0
HOME PD	0	0	0	0	0	0	0	0	0	0	0
HOSPITAL HD	0	0	0	0	14	63	45	115	139	154	32
HOME HD	0	0	0	0	0	16	0	0	0	0	2
SATELLITE HD	0	0	0	16	0	0	0	0	0	0	2
HOSPITAL CAPD	0	0	0	0	0	0	0	0	0	0	0
HOME CAPD	0	0	0	0	0	16	45	57	0	0	11
TOTAL DX DEATHS	0	0	0	16	14	94	91	172	139	154	47
TOTAL TX DEATHS	0	0	0	0	0	0	23	0	0	0	2
TOTAL DEATHS	0	0	0	16	14	94	114	172	139	154	49

* By Caring State

Patients from Tasmania were transplanted in Victoria

Patients lost to follow up not included

SUMMARY OF STOCK AND FLOW DIALYSIS AND TRANSPLANT PATIENTS 1.1.99 - 31.12.99

SOUTH AUSTRALIA

AGE GROUPS	00-04	05-14	15-24	25-34	35-44	45-54	55-64	65-74	75-84	85-94	TOTAL
NEW PATIENTS	0	3	5	9	19	26	29	37	11	1	140
PRIMARY RENAL DISEASE											
GLOMERULONEPHRITIS	0	1	4	4	8	12	4	8	2	0	43
ANALGESIC NEPHROPATHY	0	0	0	0	0	1	1	2	1	0	5
POLYCYSTIC KIDNEY	0	0	0	1	1	1	4	1	1	0	9
REFLUX NEPHROPATHY	0	0	1	1	2	0	0	0	0	0	4
HYPERTENSION	0	0	0	0	0	0	5	10	2	0	17
DIABETIC NEPHROPATHY	0	0	0	2	4	8	7	8	2	0	31
MISCELLANEOUS	0	2	0	1	3	2	4	2	0	0	14
UNCERTAIN	0	0	0	0	1	2	4	6	3	1	17
PRIMARY TREATMENT											
HOSPITAL PD	0	1	0	0	0	0	0	1	0	0	2
HOSPITAL HD	0	1	5	6	13	17	26	26	7	1	102
SATELLITE HD	0	0	0	0	1	2	2	2	0	0	7
HOSPITAL CAPD	0	0	0	2	4	5	1	8	4	0	24
TX (NO DIALYSIS)	0	1	0	1	1	2	0	0	0	0	5
TRANSPLANT OPERATIONS											
CADAVER 1	0	0	2	9	9	14	10	3	0	0	47
CADAVER 2	0	0	1	1	2	2	0	0	0	0	6
CADAVER 3	0	0	0	0	0	1	1	0	0	0	2
CADAVER 4	0	0	0	0	0	0	0	0	0	0	0
TOTAL	0	0	3	10	11	17	11	3	0	0	55
LIVING DONOR 1	0	2	0	2	3	2	5	0	0	0	14
LIVING DONOR 2	0	0	0	0	1	0	0	0	0	0	1
LIVING DONOR 4	0	0	0	0	0	0	0	0	0	0	0
TOTAL	0	2	0	2	4	2	5	0	0	0	15
TOTAL TX OPERATIONS x	0	2	3	12	15	19	16	3	0	0	70
FUNCTIONING TX 31.12.99 *											
CADAVER 1	0	5	5	25	66	98	99	55	6	0	359
CADAVER 2	0	0	4	10	19	21	10	1	0	0	65
CADAVER 3	0	0	0	2	1	3	0	1	0	0	7
CADAVER 4	0	0	0	0	1	0	1	0	0	0	2
CADAVER 5	0	0	0	0	0	1	0	0	0	0	1
TOTAL	0	5	9	37	87	123	110	57	6	0	434
LIVING DONOR 1	0	2	13	18	28	21	11	4	1	0	98
LIVING DONOR 2	0	0	0	2	4	4	0	1	0	0	11
LIVING DONOR 3	0	0	0	0	1	1	0	0	0	0	2
LIVING DONOR 4	0	0	0	1	0	0	0	0	0	0	1
TOTAL	0	2	13	21	33	26	11	5	1	0	112
TOTAL FUNCTIONING TX #	0	7	22	58	120	149	121	62	7	0	546
PATIENTS DIALYSING 31.12.99											
HOSPITAL PD	0	0	0	0	0	0	0	0	0	0	0
HOME PD	0	3	0	2	0	0	0	1	2	0	10
HOSPITAL HD	1	0	2	4	14	14	16	35	17	1	104
HOME HD	0	0	0	0	3	5	7	2	1	0	18
SATELLITE HD	0	0	6	25	14	40	27	38	25	2	177
HOSPITAL CAPD	0	0	0	0	0	0	0	0	0	0	0
HOME CAPD	0	0	0	4	4	7	11	22	12	0	60
TOTAL PATIENTS DIALYSING	1	3	8	35	35	68	62	99	55	3	369
DEATHS											
HOSPITAL PD	0	0	0	0	0	0	0	0	0	0	0
HOME PD	0	0	0	0	0	0	0	1	0	0	1
HOSPITAL HD	0	0	0	2	2	2	6	10	8	1	31
HOME HD	0	0	0	0	0	0	0	0	0	0	0
SATELLITE HD	0	0	0	0	0	1	2	5	3	0	11
HOSPITAL CAPD	0	0	0	0	0	1	0	0	1	0	2
HOME CAPD	0	0	0	0	0	1	1	7	1	0	10
TOTAL DX DEATHS	0	0	0	2	2	5	9	23	13	1	55
TOTAL TX DEATHS	0	0	0	0	0	2	3	3	0	0	8
TOTAL DEATHS	0	0	0	2	2	7	12	26	13	1	63

* By Caring State

x Includes patients from Northern Territory transplanted in South Australia

Patients lost to follow up not included

SUMMARY OF STOCK AND FLOW DIALYSIS AND TRANSPLANT PATIENTS 1.1.99 - 31.12.99
Age Group Population Related (Patients Per Million)
SOUTH AUSTRALIA

AGE GROUPS	00-04	05-14	15-24	25-34	35-44	45-54	55-64	65-74	75-84	85-94	TOTAL
NEW PATIENTS	0	15	25	42	83	127	210	318	148	43	94
PRIMARY RENAL DISEASE											
GLOMERULONEPHRITIS	0	5	20	19	35	59	29	69	27	0	29
ANALGESIC NEPHROPATHY	0	0	0	0	0	5	7	17	13	0	3
POLYCYSTIC KIDNEY	0	0	0	5	4	5	29	9	13	0	6
REFLUX NEPHROPATHY	0	0	5	5	9	0	0	0	0	0	3
HYPERTENSION	0	0	0	0	0	0	36	86	27	0	11
DIABETIC NEPHROPATHY	0	0	0	9	18	39	51	69	27	0	21
MISCELLANEOUS	0	10	0	5	13	10	29	17	0	0	9
UNCERTAIN	0	0	0	0	4	10	29	51	40	43	11
PRIMARY TREATMENT											
HOSPITAL PD	0	5	0	0	0	0	0	9	0	0	1
HOSPITAL HD	0	5	25	28	57	83	188	223	94	43	68
SATELLITE HD	0	0	0	0	4	10	14	17	0	0	5
HOSPITAL CAPD	0	0	0	9	18	24	7	69	54	0	16
TX (NO DIALYSIS)	0	5	0	5	4	10	0	0	0	0	3
TRANSPLANT OPERATIONS											
CADAVER 1	0	0	9	36	35	61	40	25	0	0	28
CADAVER 2	0	0	4	4	8	9	0	0	0	0	4
CADAVER 3	0	0	0	0	0	4	4	0	0	0	1
CADAVER 4	0	0	0	0	0	0	0	0	0	0	0
TOTAL	0	0	13	40	42	75	44	25	0	0	33
LIVING DONOR 1	0	9	0	8	12	9	20	0	0	0	8
LIVING DONOR 2	0	0	0	0	4	0	0	0	0	0	1
LIVING DONOR 4	0	0	0	0	0	0	0	0	0	0	0
TOTAL	0	9	0	8	15	9	20	0	0	0	9
TOTAL TX OPERATIONS x	0	9	13	48	58	83	64	25	0	0	42
FUNCTIONING TX 31.12.99 *											
CADAVER 1	0	25	25	117	289	480	717	472	81	0	240
CADAVER 2	0	0	20	47	83	103	72	9	0	0	44
CADAVER 3	0	0	0	9	4	15	0	9	0	0	5
CADAVER 4	0	0	0	0	4	0	7	0	0	0	1
CADAVER 5	0	0	0	0	0	5	0	0	0	0	1
TOTAL	0	25	45	173	381	603	796	489	81	0	291
LIVING DONOR 1	0	10	65	84	123	103	80	34	13	0	66
LIVING DONOR 2	0	0	0	9	18	20	0	9	0	0	7
LIVING DONOR 3	0	0	0	0	4	5	0	0	0	0	1
LIVING DONOR 4	0	0	0	5	0	0	0	0	0	0	1
TOTAL	0	10	65	98	145	127	80	43	13	0	75
TOTAL FUNCTIONING TX #	0	35	110	272	526	730	876	532	94	0	366
PATIENTS DIALYSING 31.12.99											
HOSPITAL PD	0	0	0	0	0	0	0	0	0	0	0
HOME PD	0	15	0	9	0	10	7	17	0	0	7
HOSPITAL HD	11	0	10	19	61	69	116	300	228	43	70
HOME HD	0	0	0	0	13	24	51	17	13	0	12
SATELLITE HD	0	0	30	117	61	196	195	326	336	85	119
HOSPITAL CAPD	0	0	0	0	0	0	0	0	0	0	0
HOME CAPD	0	0	0	19	18	34	80	189	161	0	40
TOTAL PATIENTS DIALYSING	11	15	40	164	153	333	449	850	739	128	247
DEATHS											
HOSPITAL PD	0	0	0	0	0	0	0	0	0	0	0
HOME PD	0	0	0	0	0	0	0	9	0	0	1
HOSPITAL HD	0	0	0	9	9	10	43	86	108	43	21
HOME HD	0	0	0	0	0	0	0	0	0	0	0
SATELLITE HD	0	0	0	0	0	5	14	43	40	0	7
HOSPITAL CAPD	0	0	0	0	0	5	0	0	13	0	1
HOME CAPD	0	0	0	0	0	5	7	60	13	0	7
TOTAL DX DEATHS	0	0	0	9	9	24	65	197	175	43	37
TOTAL TX DEATHS	0	0	0	0	0	10	22	26	0	0	5
TOTAL DEATHS	0	0	0	9	9	34	87	223	175	43	42

x Transplant per million population includes South Australia and Northern Territory

* By Caring State

Patients lost to follow up not included

SUMMARY OF STOCK AND FLOW DIALYSIS AND TRANSPLANT PATIENTS 1.1.99 - 31.12.99

NORTHERN TERRITORY

AGE GROUPS	00-04	05-14	15-24	25-34	35-44	45-54	55-64	65-74	75-84	85-94	TOTAL
NEW PATIENTS	0	0	2	4	7	20	10	7	0	0	50
PRIMARY RENAL DISEASE											
GLOMERULONEPHRITIS	0	0	1	1	3	6	4	1	0	0	16
ANALGESIC NEPHROPATHY	0	0	0	0	0	0	0	0	0	0	0
POLYCYSTIC KIDNEY	0	0	0	0	0	0	0	0	0	0	0
REFLUX NEPHROPATHY	0	0	0	1	0	0	0	0	0	0	1
HYPERTENSION	0	0	0	0	0	1	0	1	0	0	2
DIABETIC NEPHROPATHY	0	0	0	2	2	10	4	4	0	0	22
MISCELLANEOUS	0	0	0	0	0	2	1	0	0	0	3
UNCERTAIN	0	0	1	0	2	1	1	1	0	0	6
PRIMARY TREATMENT											
HOSPITAL PD	0	0	0	0	1	1	0	0	0	0	2
SATELLITE PD	0	0	0	0	0	0	0	0	0	0	0
HOSPITAL HD	0	0	2	2	5	12	8	5	0	0	34
SATELLITE HD	0	0	0	2	0	6	2	1	0	0	11
HOSPITAL CAPD	0	0	0	0	1	1	0	1	0	0	3
TX (NO DIALYSIS)	0	0	0	0	0	0	0	0	0	0	0
FUNCTIONING TX 31.12.99 *											
CADAVER 1	0	1	5	3	9	14	13	1	0	0	46
CADAVER 2	0	0	0	1	1	0	0	0	0	0	2
TOTAL	0	1	5	4	10	14	13	1	0	0	48
LIVING DONOR 1	0	0	1	3	5	2	3	0	0	0	14
LIVING DONOR 2	0	0	0	0	1	0	0	0	0	0	1
LIVING DONOR 4	0	0	0	0	0	0	0	0	0	0	0
TOTAL	0	0	1	3	6	2	3	0	0	0	15
TOTAL FUNCTIONING TX #	0	1	6	7	16	16	16	1	0	0	63
PATIENTS DIALYSING 31.12.99											
HOSPITAL PD	0	0	0	0	0	0	0	0	0	0	0
HOME PD	0	0	0	0	3	1	2	0	0	0	6
HOSPITAL HD	0	0	0	2	0	1	1	1	0	0	5
HOME HD	0	0	0	0	0	0	0	0	0	0	0
SATELLITE HD	0	0	1	11	32	48	25	15	3	0	135
HOSPITAL CAPD	0	0	0	0	0	0	0	0	0	0	0
HOME CAPD	0	0	0	1	3	4	4	3	1	0	16
TOTAL PATIENTS DIALYSING	0	0	1	14	38	54	32	19	4	0	162
DEATHS											
HOSPITAL PD	0	0	0	0	0	0	1	0	0	0	1
HOME PD	0	0	0	0	0	0	1	0	0	0	1
HOSPITAL HD	0	0	0	0	0	2	0	0	0	0	2
HOME HD	0	0	0	0	0	0	0	0	0	0	0
SATELLITE HD	0	0	0	2	2	8	5	3	1	0	21
HOSPITAL CAPD	0	0	0	0	0	0	0	1	0	0	1
HOME CAPD	0	0	0	0	0	2	0	1	0	0	3
TOTAL DX DEATHS	0	0	0	2	2	12	7	5	1	0	29
TOTAL TX DEATHS	0	0	0	0	0	0	1	0	0	0	1
TOTAL DEATHS	0	0	0	2	2	12	8	5	1	0	30

* By Caring State

Patients from the Northern Territory were transplanted in South Australia

Patients lost to follow up not included

**SUMMARY OF STOCK AND FLOW DIALYSIS AND TRANSPLANT PATIENTS 1.1.99 - 31.12.99
Age Group Population Related (Patients Per Million)**

NORTHERN TERRITORY

AGE GROUPS	00-04	05-14	15-24	25-34	35-44	45-54	55-64	65-74	75-84	85-94	TOTAL
NEW PATIENTS	0	0	64	105	220	846	903	1574	0	0	259
PRIMARY RENAL DISEASE											
GLOMERULONEPHRITIS	0	0	32	26	94	254	361	225	0	0	83
ANALGESIC NEPHROPATHY	0	0	0	0	0	0	0	0	0	0	0
POLYCYSTIC KIDNEY	0	0	0	0	0	0	0	0	0	0	0
REFLUX NEPHROPATHY	0	0	0	26	0	0	0	0	0	0	5
HYPERTENSION	0	0	0	0	0	42	0	225	0	0	10
DIABETIC NEPHROPATHY	0	0	0	53	63	423	361	900	0	0	114
MISCELLANEOUS	0	0	0	0	0	85	90	0	0	0	16
UNCERTAIN	0	0	32	0	63	42	90	225	0	0	31
PRIMARY TREATMENT											
HOSPITAL PD	0	0	0	0	31	42	0	0	0	0	10
SATELLITE PD	0	0	0	0	0	0	0	0	0	0	0
HOSPITAL HD	0	0	64	53	157	508	722	1125	0	0	176
SATELLITE HD	0	0	0	53	0	254	181	225	0	0	57
HOSPITAL CAPD	0	0	0	0	31	42	0	225	0	0	16
TX (NO DIALYSIS)	0	0	0	0	0	0	0	0	0	0	0
FUNCTIONING TX 31.12.99 *											
CADAVER 1	0	30	159	79	283	592	1174	225	0	0	238
CADAVER 2	0	0	0	26	31	0	0	0	0	0	10
TOTAL	0	30	159	105	315	592	1174	225	0	0	249
LIVING DONOR 1	0	0	32	79	157	85	271	0	0	0	73
LIVING DONOR 2	0	0	0	0	31	0	0	0	0	0	5
LIVING DONOR 4	0	0	0	0	0	0	0	0	0	0	0
TOTAL	0	0	32	79	189	85	271	0	0	0	78
TOTAL FUNCTIONING TX #	0	30	191	184	504	677	1445	225	0	0	327
PATIENTS DIALYSING 31.12.99											
HOSPITAL PD	0	0	0	0	0	0	0	0	0	0	0
HOME PD	0	0	0	0	94	42	181	0	0	0	31
HOSPITAL HD	0	0	0	53	0	42	90	225	0	0	26
HOME HD	0	0	0	0	0	0	0	0	0	0	0
SATELLITE HD	0	0	32	290	1008	2030	2258	3374	1875	0	700
HOSPITAL CAPD	0	0	0	0	0	0	0	0	0	0	0
HOME CAPD	0	0	0	26	94	169	361	675	625	0	83
TOTAL PATIENTS DIALYSING	0	0	32	369	1197	2284	2890	4274	2500	0	840
DEATHS											
HOSPITAL PD	0	0	0	0	0	0	90	0	0	0	5
HOME PD	0	0	0	0	0	0	90	0	0	0	5
HOSPITAL HD	0	0	0	0	0	85	0	0	0	0	10
HOME HD	0	0	0	0	0	0	0	0	0	0	0
SATELLITE HD	0	0	0	53	63	338	452	675	625	0	109
HOSPITAL CAPD	0	0	0	0	0	0	0	225	0	0	5
HOME CAPD	0	0	0	0	0	85	0	225	0	0	16
TOTAL DX DEATHS	0	0	0	53	63	508	632	1125	625	0	150
TOTAL TX DEATHS	0	0	0	0	0	0	90	0	0	0	5
TOTAL DEATHS	0	0	0	53	63	508	722	1125	625	0	156

* By Caring State

Patients from the Northern Territory were transplanted in South Australia

Patients lost to follow up not included

SUMMARY OF STOCK AND FLOW DIALYSIS AND TRANSPLANT PATIENTS 1.1.99 - 31.12.99

WESTERN AUSTRALIA

AGE GROUPS	00-04	05-14	15-24	25-34	35-44	45-54	55-64	65-74	75-84	85-94	TOTAL
NEW PATIENTS	1	1	4	14	27	32	44	50	22	3	198
PRIMARY RENAL DISEASE											
GLOMERULONEPHRITIS	0	0	1	9	11	9	14	8	2	0	54
ANALGESIC NEPHROPATHY	0	0	0	0	0	0	0	2	1	0	3
POLYCYSTIC KIDNEY	0	0	0	0	2	5	6	3	3	0	19
REFLUX NEPHROPATHY	0	0	0	0	2	1	0	0	0	0	3
HYPERTENSION	0	0	0	0	1	0	2	13	9	3	28
DIABETIC NEPHROPATHY	0	0	0	2	10	10	16	17	3	0	58
MISCELLANEOUS	1	1	3	2	1	6	5	5	2	0	26
UNCERTAIN	0	0	0	1	0	1	1	2	2	0	7
PRIMARY TREATMENT											
HOSPITAL PD	0	0	0	0	0	0	2	1	0	0	3
HOSPITAL HD	1	0	4	12	20	24	33	42	20	3	159
SATELLITE HD	0	0	0	0	0	1	0	0	0	0	1
HOSPITAL CAPD	0	0	0	2	5	6	9	7	2	0	31
TX (NO DIALYSIS)	0	1	0	0	2	1	0	0	0	0	4
TRANSPLANT OPERATIONS											
CADAVER 1	0	2	1	3	4	8	5	1	0	0	24
CADAVER 2	0	0	0	1	0	0	0	0	0	0	1
CADAVER 3	0	0	0	0	0	0	0	0	0	0	0
CADAVER 4	0	0	0	0	0	0	0	0	0	0	0
TOTAL	0	2	1	4	4	8	5	1	0	0	25
LIVING DONOR 1	2	1	3	4	8	3	1	0	0	0	22
LIVING DONOR 2	0	0	0	1	2	0	0	0	0	0	3
LIVING DONOR 3	0	0	0	0	1	0	0	0	0	0	1
TOTAL	2	1	3	5	11	3	1	0	0	0	26
TOTAL TX OPERATIONS	2	3	4	9	15	11	6	1	0	0	51
FUNCTIONING TX 31.12.99 *											
CADAVER 1	0	4	5	23	41	91	73	34	2	0	273
CADAVER 2	0	0	1	6	15	12	8	3	0	0	45
CADAVER 3	0	0	0	1	1	0	0	0	0	0	2
CADAVER 4	0	0	0	0	0	0	0	0	0	0	0
TOTAL	0	4	6	30	57	103	81	37	2	0	320
LIVING DONOR 1	2	6	12	32	33	19	12	2	0	0	118
LIVING DONOR 2	0	0	0	4	8	2	0	0	0	0	14
LIVING DONOR 3	0	0	0	0	1	1	1	0	0	0	3
LIVING DONOR 4	0	0	0	0	0	0	0	0	0	0	0
TOTAL	2	6	12	36	42	22	13	2	0	0	135
TOTAL FUNCTIONING TX #	2	10	18	66	99	125	94	39	2	0	455
PATIENTS DIALYSING 31.12.99											
HOSPITAL PD	0	0	0	0	0	1	2	2	0	0	5
HOME PD	2	3	0	1	2	3	2	3	1	0	17
SATELLITE PD	0	0	0	0	0	0	0	0	0	0	0
HOSPITAL HD	0	0	3	13	20	28	35	47	28	4	178
HOME HD	0	0	0	5	6	5	11	1	0	0	28
SATELLITE HD	0	0	6	20	28	33	42	47	17	0	193
HOSPITAL CAPD	0	0	0	1	0	1	1	1	0	1	5
HOME CAPD	0	0	2	16	28	45	32	39	9	0	171
TOTAL PATIENTS DIALYSING	2	3	11	56	84	116	125	140	55	5	597
DEATHS											
HOSPITAL PD	0	0	0	0	0	0	0	0	0	0	0
HOME PD	0	0	0	0	0	0	0	0	1	0	1
SATELLITE PD	0	0	0	0	0	0	0	0	0	0	0
HOSPITAL HD	0	0	0	1	2	5	8	25	9	2	52
HOME HD	0	0	0	0	1	0	0	1	0	0	2
SATELLITE HD	0	0	0	0	0	2	1	12	3	0	18
HOSPITAL CAPD	0	0	0	0	0	0	1	2	0	0	3
HOME CAPD	0	0	0	0	2	8	2	7	5	0	24
TOTAL DX DEATHS	0	0	0	1	5	15	12	47	18	2	100
TOTAL TX DEATHS	0	0	0	2	1	1	2	0	0	0	6
TOTAL DEATHS	0	0	0	3	6	16	14	47	18	2	106

* By Caring State

Patients lost to follow up not included

SUMMARY OF STOCK AND FLOW DIALYSIS AND TRANSPLANT PATIENTS 1.1.99 - 31.12.99
Age Group Population Related (Patients Per Million)
WESTERN AUSTRALIA

AGE GROUPS	00-04	05-14	15-24	25-34	35-44	45-54	55-64	65-74	75-84	85-94	TOTAL
NEW PATIENTS	8	4	14	49	92	127	280	448	345	145	106
PRIMARY RENAL DISEASE											
GLOMERULONEPHRITIS	0	0	4	31	37	36	89	72	31	0	29
ANALGESIC NEPHROPATHY	0	0	0	0	0	0	0	18	16	0	2
POLYCYSTIC KIDNEY	0	0	0	0	7	20	38	27	47	0	10
REFLUX NEPHROPATHY	0	0	0	0	7	4	0	0	0	0	2
HYPERTENSION	0	0	0	0	3	0	13	116	141	145	15
DIABETIC NEPHROPATHY	0	0	0	7	34	40	102	152	47	0	31
MISCELLANEOUS	8	4	11	7	3	24	32	45	31	0	14
UNCERTAIN	0	0	0	3	0	4	6	18	31	0	4
PRIMARY TREATMENT											
HOSPITAL PD	0	0	0	0	0	0	13	9	0	0	2
HOSPITAL HD	8	0	14	42	68	95	210	376	314	145	85
SATELLITE HD	0	0	0	0	0	4	0	0	0	0	1
HOSPITAL CAPD	0	0	0	7	17	24	57	63	31	0	17
TX (NO DIALYSIS)	0	4	0	0	7	4	0	0	0	0	2
TRANSPLANT OPERATIONS											
CADAVER 1	0	7	4	10	14	32	32	9	0	0	13
CADAVER 2	0	0	0	3	0	0	0	0	0	0	1
CADAVER 3	0	0	0	0	0	0	0	0	0	0	0
CADAVER 4	0	0	0	0	0	0	0	0	0	0	0
TOTAL	0	7	4	14	14	32	32	9	0	0	13
LIVING DONOR 1	16	4	11	14	27	12	6	0	0	0	12
LIVING DONOR 2	0	0	0	3	7	0	0	0	0	0	2
LIVING DONOR 3	0	0	0	0	3	0	0	0	0	0	1
TOTAL	16	4	11	17	37	12	6	0	0	0	14
TOTAL TX OPERATIONS	16	11	14	31	51	44	38	9	0	0	27
FUNCTIONING TX 31.12.99 *											
CADAVER 1	0	15	18	80	139	362	465	304	31	0	147
CADAVER 2	0	0	4	21	51	48	51	27	0	0	24
CADAVER 3	0	0	0	3	3	0	0	0	0	0	1
CADAVER 4	0	0	0	0	0	0	0	0	0	0	0
TOTAL	0	15	22	104	194	410	516	331	31	0	172
LIVING DONOR 1	16	22	43	111	112	76	76	18	0	0	63
LIVING DONOR 2	0	0	0	14	27	8	0	0	0	0	8
LIVING DONOR 3	0	0	0	0	3	4	6	0	0	0	2
LIVING DONOR 4	0	0	0	0	0	0	0	0	0	0	0
TOTAL	16	22	43	125	143	88	83	18	0	0	73
TOTAL FUNCTIONING TX #	16	37	65	229	336	497	599	349	31	0	244
PATIENTS DIALYSING 31.12.99											
HOSPITAL PD	0	0	0	0	0	4	13	18	0	0	3
HOME PD	16	11	0	3	7	12	13	27	16	0	9
SATELLITE PD	0	0	0	0	0	0	0	0	0	0	0
HOSPITAL HD	0	0	11	45	68	111	223	421	439	193	96
HOME HD	0	0	0	17	20	20	70	9	0	0	15
SATELLITE HD	0	0	22	70	95	131	268	421	267	0	104
HOSPITAL CAPD	0	0	0	3	0	4	6	9	0	48	3
HOME CAPD	0	0	7	56	95	179	204	349	141	0	92
TOTAL PATIENTS DIALYSING	16	11	40	195	285	461	797	1253	863	241	321
DEATHS											
HOSPITAL PD	0	0	0	0	0	0	0	0	0	0	0
HOME PD	0	0	0	0	0	0	0	0	16	0	1
SATELLITE PD	0	0	0	0	0	0	0	0	0	0	0
HOSPITAL HD	0	0	0	3	7	20	51	224	141	97	28
HOME HD	0	0	0	0	3	0	0	9	0	0	1
SATELLITE HD	0	0	0	0	0	8	6	107	47	0	10
HOSPITAL CAPD	0	0	0	0	0	0	6	18	0	0	2
HOME CAPD	0	0	0	0	7	32	13	63	78	0	13
TOTAL DX DEATHS	0	0	0	3	17	60	76	421	282	97	54
TOTAL TX DEATHS	0	0	0	7	3	4	13	0	0	0	3
TOTAL DEATHS	0	0	0	10	20	64	89	421	282	97	57

* By Caring State

Patients lost to follow up not included

Australia

Dialysis and Functioning Transplants Australia 1999

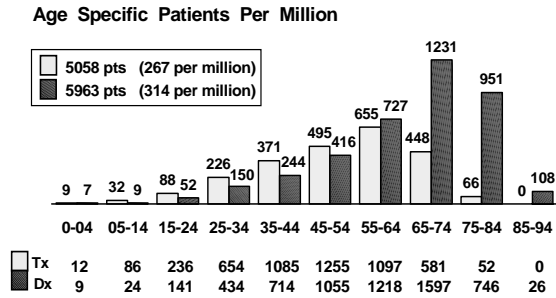

New Zealand

Dialysis and Functioning Transplants New Zealand 1999

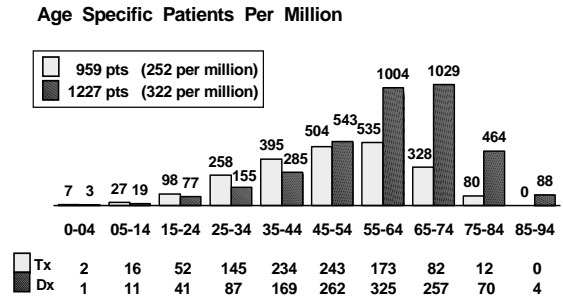

Transplant Operations Australia 1999

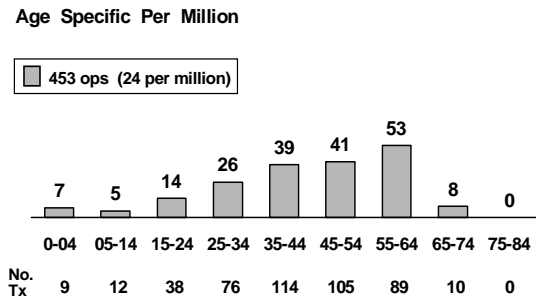

Transplant Operations New Zealand 1999

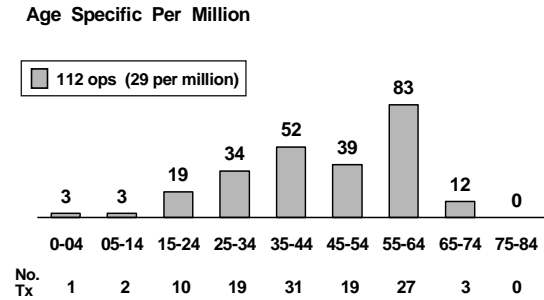

New Patients Australia 1999

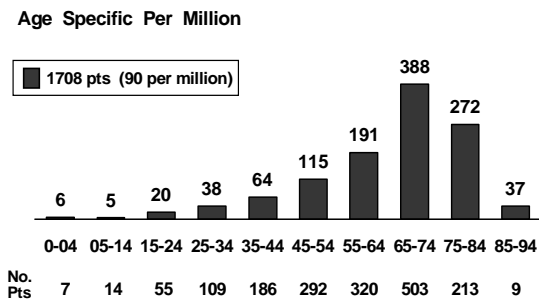

New Patients New Zealand 1999

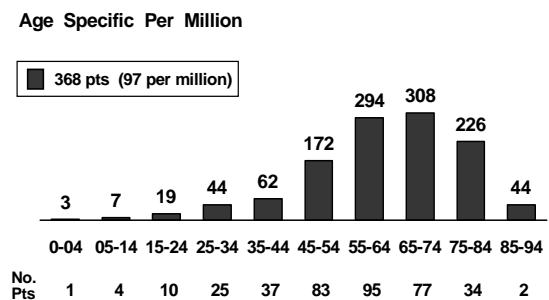

Queensland

Dialysis and Functioning Transplants Queensland 1999

Age Specific Patients Per Million

1009 pts (287 per million)
952 pts (271 per million)

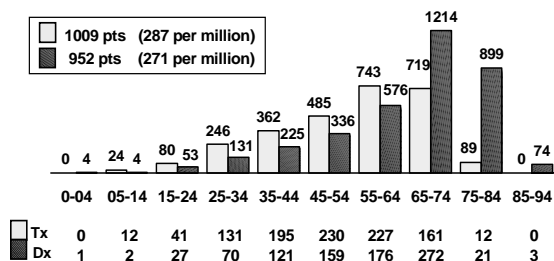

New South Wales

Dialysis and Functioning Transplants New South Wales/ACT 1999

Age Specific Patients Per Million

1672 pts (249 per million)
2187 pts (325 per million)

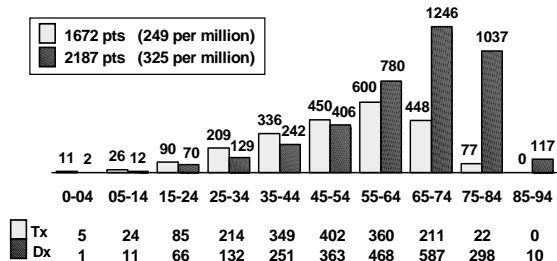

Transplant Operations Queensland 1999

Age Specific Per Million

64 ops (18 per million)

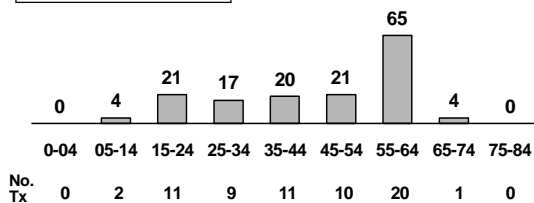

Transplant Operations New South Wales 1999

Age Specific Per Million

142 ops (21 per million)

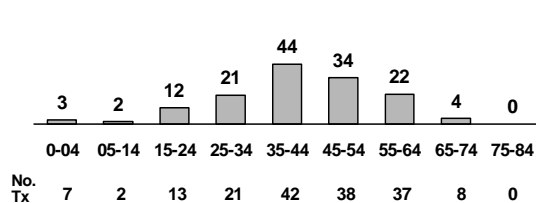

New Patients Queensland 1999

Age Specific Per Million

304 pts (87 per million)

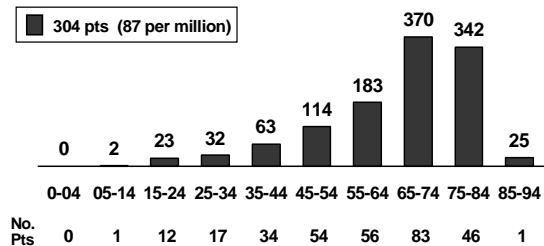

New Patients New South Wales / ACT 1999

Age Specific Per Million

551 pts (82 per million)

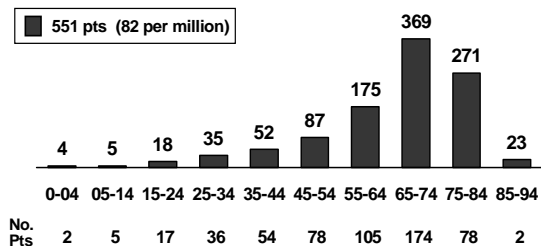

Victoria

Dialysis and Functioning Transplants Victoria 1999

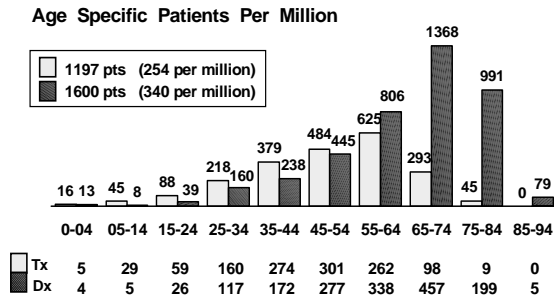

South Australia

Dialysis and Functioning Transplants South Australia 1999

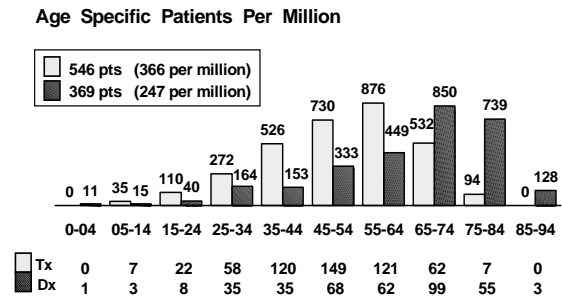

Transplant Operations Victoria 1999

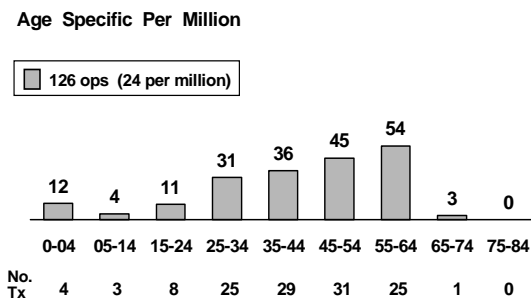

Transplant Operations South Australia 1999

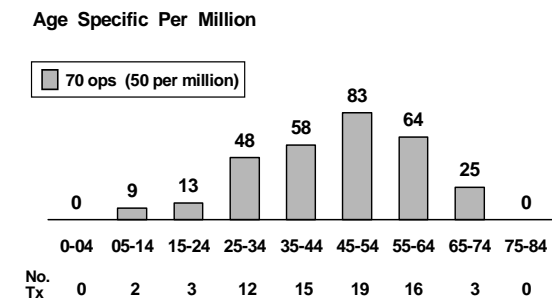

New Patients Victoria 1999

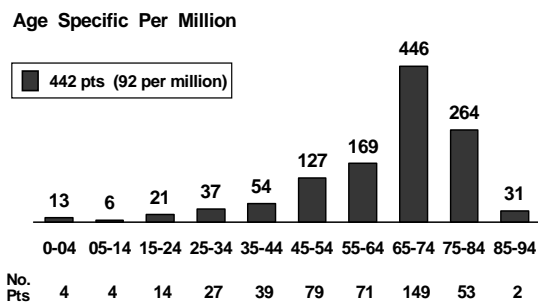

New Patients South Australia 1999

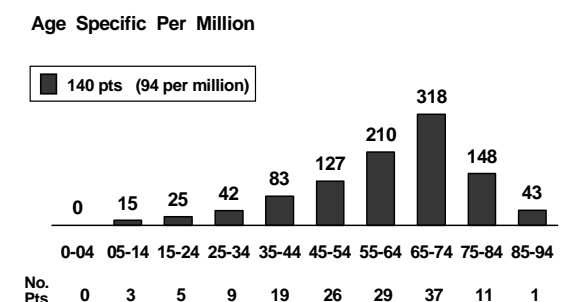

Tasmania

Dialysis and Functioning Transplants Tasmania 1999

Age Specific Patients Per Million

116 pts (247 per million)
97 pts (206 per million)

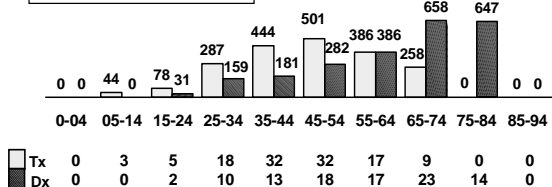

New Patients Tasmania 1999

Age Specific Per Million

23 pts (49 per million)

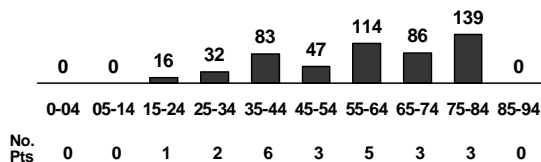

Northern Territory

Dialysis and Functioning Transplants Northern Territory 1999

Age Specific Patients Per Million

63 pts (327 per million)
162 pts (840 per million)

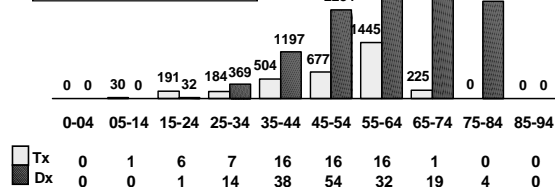

New Patients Northern Territory 1999

Age Specific Per Million

50 pts (259 per million)

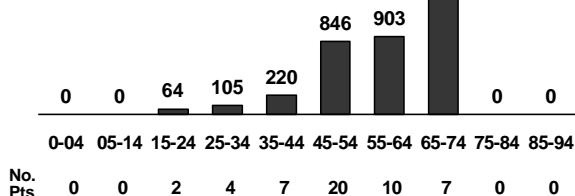

Western Australia

Dialysis and Functioning Transplants Western Australia 1999

Age Specific Patients Per Million

455 pts (244 per million)
597 pts (321 per million)

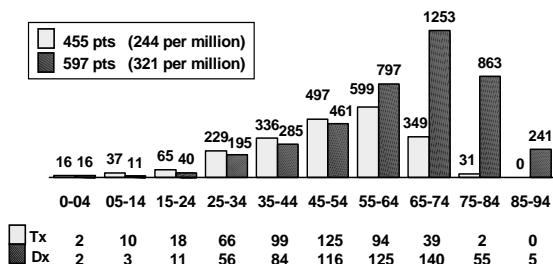

Transplant Operations Western Australia 1999

Age Specific Per Million

51 ops (27 per million)

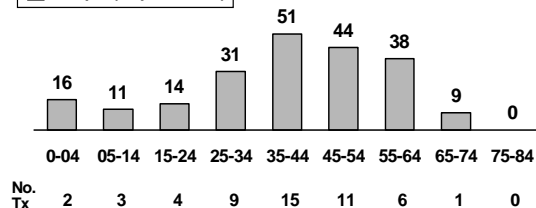

New Patients Western Australia 1999

Age Specific Per Million

198 pts (106 per million)

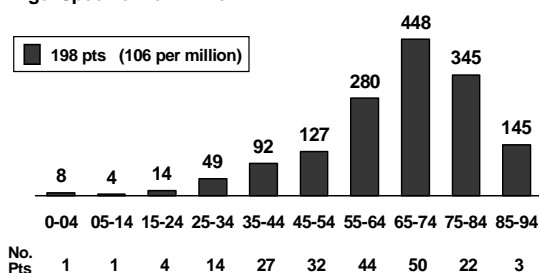

Duration of Functioning Grafts by Caring Country

**Number and Duration of Functioning Grafts
Caring Country - Australia 1999**

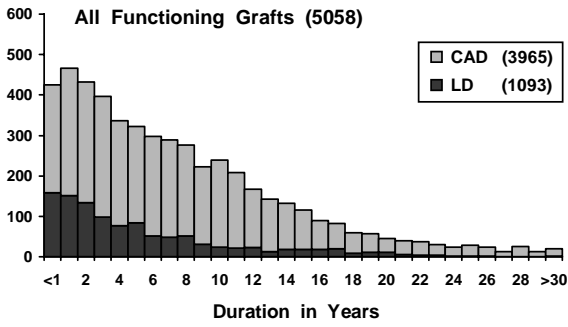

**Number and Duration of Functioning Grafts
Caring Country - New Zealand 1999**

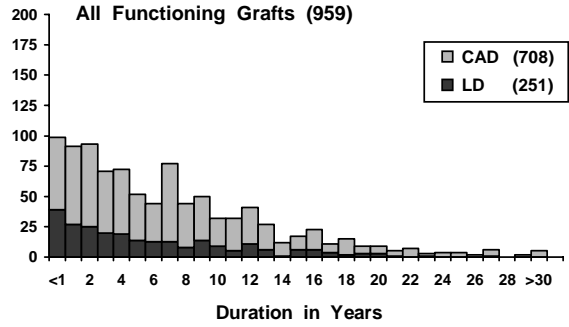

**Number and Duration of Functioning Grafts
Caring State - Queensland 1999**

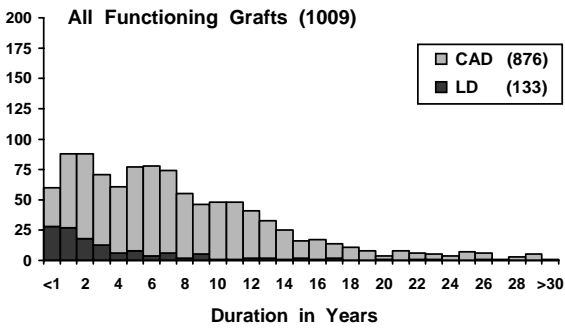

**Number and Duration of Functioning Grafts
Caring State - New South Wales 1999**

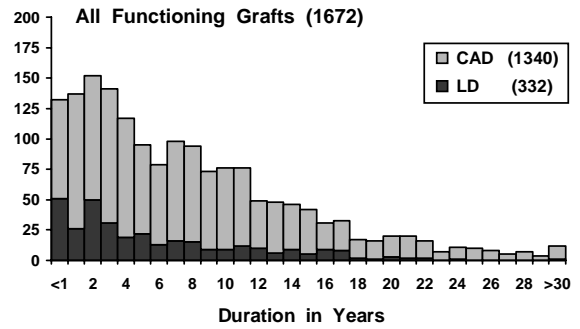

**Number and Duration of Functioning Grafts
Caring State - Victoria 1999**

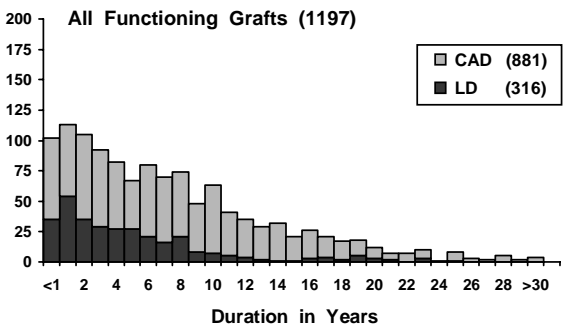

**Number and Duration of Functioning Grafts
Caring State - Tasmania 1999**

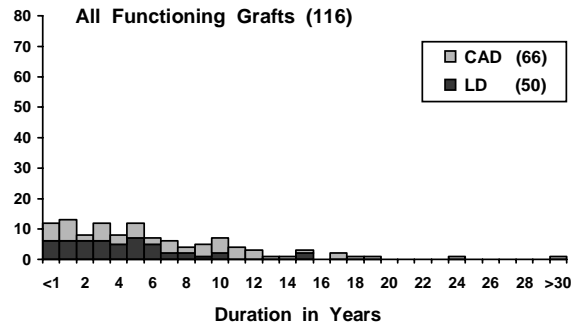

**Number and Duration of Functioning Grafts
Caring State - South Australia 1999**

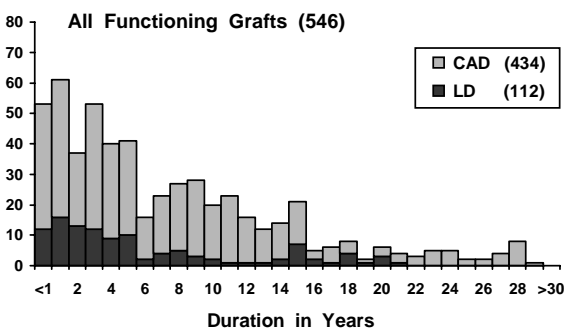

**Number and Duration of Functioning Grafts
Caring State - Western Australia 1999**

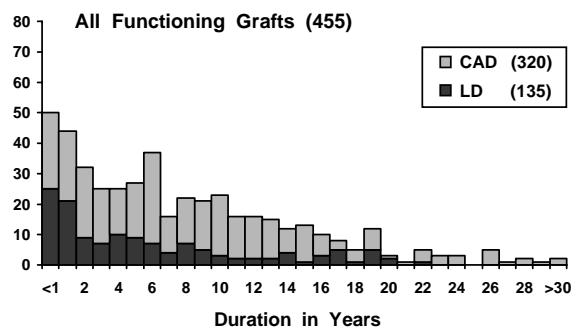

Australia
Estimated Resident Population by Age Groups
In States and Territories 1996 - 1999

Age Groups	Qld	NSW/ACT	Vic.	Tas.	SA	NT	WA	Total
1996								
00-04	238,996	456,940	314,444	33,220	96,859	17,890	124,831	1,283,180
05-14	490,862	911,240	625,997	71,624	202,754	31,239	264,289	2,598,005
15-24	514,895	948,631	667,195	66,928	202,908	27,619	266,131	2,694,379
25-34	522,513	1,017,297	717,971	68,005	225,094	34,290	276,407	2,861,577
35-44	506,985	986,071	690,683	72,360	226,786	29,609	279,028	2,791,522
45-54	425,959	823,363	571,629	59,726	189,633	21,533	225,362	2,317,205
55-64	272,354	552,579	388,960	41,094	128,903	9,558	141,643	1,535,091
65-74	224,478	471,183	330,590	35,182	118,746	4,169	109,406	1,293,754
75-84	123,494	258,864	180,183	19,923	68,131	1,492	58,095	710,182
85 - on	34,139	71,499	53,351	5,317	19,267	323	17,541	201,437
Total	3,354,675	6,497,667	4,541,003	473,379	1,479,153	177,722	1,762,733	18,286,332
1997								
00-04	242,652	460,265	313,805	33,415	96,794	17,991	127,019	1,292,230
05-14	498,896	922,324	634,021	71,030	201,181	31,982	267,998	2,628,106
15-24	508,746	933,675	659,166	65,130	201,148	31,572	267,455	2,667,250
25-34	526,140	1,019,967	726,401	66,305	219,447	37,226	283,723	2,879,850
35-44	520,274	1,015,135	707,385	73,278	226,897	30,657	286,046	2,860,246
45-54	441,670	845,976	586,934	61,029	193,785	21,872	232,525	2,384,175
55-64	281,001	566,749	398,847	42,076	131,433	9,707	145,360	1,575,322
65-74	220,891	474,471	333,320	34,887	118,252	4,250	109,712	1,295,823
75-84	125,164	268,476	187,887	20,551	70,101	1,475	59,484	733,162
85 - on	35,798	77,126	57,382	5,800	20,768	400	18,807	216,083
Total	3,401,232	6,584,164	4,605,148	473,501	1,479,806	187,132	1,798,129	18,532,247
1998								
00-04	242,596	456,349	312,397	32,252	94,977	17,716	127,042	1,283,599
05-14	502,200	925,388	637,451	69,776	201,001	32,703	269,559	2,638,768
15-24	509,874	935,237	662,685	64,933	200,290	31,264	272,509	2,677,161
25-34	530,270	1,019,782	729,869	64,866	217,097	37,582	286,031	2,886,104
35-44	530,015	1,028,900	715,790	72,580	227,837	31,347	291,186	2,898,261
45-54	459,641	872,752	606,621	62,571	199,690	22,715	243,050	2,467,446
55-64	291,203	579,701	407,551	42,837	134,394	10,360	150,071	1,616,286
65-74	222,511	472,964	333,972	34,896	117,441	4,345	110,735	1,296,910
75-84	130,010	277,900	194,252	21,075	72,481	1,545	61,572	758,854
85 - on	38,025	81,022	60,297	6,099	22,086	414	19,644	227,593
Total	3,456,345	6,650,005	4,660,885	471,885	1,487,294	189,991	1,831,399	18,750,982
1999								
00-04	241,843	453,131	307,349	31,277	94,024	17,600	127,097	1,272,550
05-14	507,106	928,391	641,022	68,892	199,902	32,923	270,603	2,649,539
15-24	513,697	940,536	667,116	64,435	200,885	31,402	276,680	2,695,118
25-34	532,424	1,023,417	733,471	62,740	213,599	37,974	287,595	2,891,805
35-44	538,491	1,038,790	723,092	71,994	228,059	31,755	294,536	2,927,305
45-54	473,802	894,100	622,304	63,818	204,140	23,641	251,390	2,533,642
55-64	305,567	599,662	419,288	44,045	138,109	11,073	156,919	1,674,847
65-74	224,067	471,029	334,171	34,929	116,524	4,446	111,725	1,296,934
75-84	134,564	287,341	200,713	21,648	74,413	1,600	63,754	784,055
85 - on	40,795	85,456	63,647	6,483	23,419	468	20,717	240,993
Total	3,512,356	6,721,853	4,712,173	470,261	1,493,074	192,882	1,861,016	18,966,788

New Zealand
Estimated Resident Population by Age Groups December 1992 - 1999

Age Groups	1992	1993	1994	1995	1996	1997	1998	1999
00-04	279,940	282,880	284,350	284,370	283,640	283,380	282,730	287,530
05-14	521,200	528,210	537,660	549,980	562,910	572,510	578,060	587,700
15-24	571,260	565,420	559,780	555,190	550,940	544,820	538,100	531,040
25-34	568,330	571,210	575,270	579,950	585,480	584,690	575,770	561,800
35-44	505,240	513,400	525,760	540,930	558,990	575,270	587,830	593,140
45-54	380,350	397,550	414,050	428,910	442,000	455,160	470,380	482,320
55-64	289,360	289,720	291,500	295,670	302,010	310,070	316,380	323,620
65-74	237,820	242,280	247,050	249,160	250,530	250,870	251,090	249,710
75-84	128,790	130,710	132,110	136,010	140,100	144,290	148,050	150,730
85 - on	32,790	34,370	36,190	37,710	39,110	41,200	43,560	45,290
Total	3,515,000	3,555,800	3,603,700	3,657,900	3,715,700	3,762,300	3,792,000	3,812,800

AUSTRALIA Interim Summary

Hospital	Dialysis Patients At 30-Sep-1999								
	Hosp		Home		CAPD		Sat	Total Dialysis Patients	
	HD	PD	HD	PD	Hos	Home	HD		✚
Australia	1582	17	653	209	34	1365	1948	5808	[674]

Functioning Transplants At 30-Sep-1999								
Caring Hospital				Transplanting Hospital				
1	2	3+	Total	1	2	3+	Total	
4341	576	103	5020	4330	571	103	5004	● 22
#126	#12	#1	#139	#126	#12	#1	#139	x 6

Patient Flow 1-Apr-1999 to 30-Sep-1999						
New Pts	New Tx		Deaths		Total Patient Flow	
	CD	LD	Dx	Tx		
802	148	85	487	55	11396	21j 5k

Allamanda	26	-	-	-	-	-	-	26	[1]
Bundaberg	18	-	-	1	-	7	-	26	[2]
Cairns	43	-	5	5	2	31	29	115	[11]
Goldcoast	43	3	4	6	4	16	-	76	[11]
Greenslopes	17	-	-	-	-	8	-	25	[-]
Hervey Bay	11	-	-	-	-	3	-	14	[1]
John Flynn	6	-	-	-	-	-	-	6	[-]
Mackay	15	-	-	-	-	-	-	15	[-]
Nambour	29	-	1	-	-	2	10	42	[7]
Princess Alexandra	74	1	16	17	-	81	26	215	[40]
Riverview Private	3	-	-	-	-	-	-	3	[1]
Rockhampton	33	-	-	-	-	13	-	46	[6]
Royal Brisbane	39	-	4	4	3	45	34	129	[12]
Toowoomba	27	-	-	3	-	11	-	41	[4]
Townsville	32	2	5	5	1	21	17	83	[7]
Wesley	27	-	-	2	-	6	1	36	[-]
QUEENSLAND	443	6	35	43	10	244	117	898	[103]
Canberra	48	-	16	1	1	55	32	153	[15]
Dubbo	-	-	-	-	-	3	1	4	[-]
Gosford	54	-	9	2	-	22	-	87	[5]
John Hunter	43	-	64	7	1	76	78	269	[21]
Lismore	26	-	18	4	-	11	8	67	[5]
Mater	27	-	3	-	-	-	2	32	[9]
Prince of Wales ✚	32	2	29	6	1	13	11	94	[18]
Royal Alexandra	3	-	1	10	-	-	-	14	[2]
Royal North Shore	42	-	29	4	-	18	66	159	[19]
St.George	60	-	12	3	-	46	-	121	[12]
St.Vincent's	40	-	27	4	-	6	4	81	[12]
Statewide R.S. ☒	68	-	117	7	2	98	86	378	[46]
S.W. Sydney, R.S.*	26	-	19	25	-	61	71	202	[6]
Sydney Adventist	23	-	-	-	-	-	4	27	[1]
Tamworth	27	-	15	4	1	16	-	63	[7]
Westmead	10	-	55	11	1	93	89	259	[33]
Wollongong	44	-	15	19	2	35	22	137	[7]
[Sydney Hospital] ◆	-	-	-	-	-	-	-	-	[-]
NEW SOUTH WALES	573	2	429	107	9	553	474	2147	[218]
Alfred	24	3	1	-	1	11	93	133	[11]
Austin and Repat.*	27	-	38	2	3	41	216	327	[57]
Epworth	-	-	-	-	-	-	35	35	[4]
Geelong	40	-	3	2	-	24	17	86	[15]
Monash - Adult	22	-	26	3	3	100	168	322	[40]
Monash - Paed.	2	-	-	-	-	-	2	2	[1]
N.W. Health Care *	32	-	69	12	5	81	267	466	[75]
Royal Melbourne	-	-	-	-	-	-	-	-	-
Royal Children's	5	-	-	1	-	4	-	10	[2]
St. Vincent's	67	-	7	6	-	38	50	168	[10]
VICTORIA	219	3	144	26	12	299	846	1549	[215]

-	-	-	-	-	-	-	-	-	-
10	2	-	12	-	-	-	-	-	-
42	6	-	48	-	-	-	-	-	-
71	3	3	77	-	-	-	-	-	-
3	-	-	3	-	-	-	-	-	-
10	-	-	10	-	-	-	-	-	-
1	-	-	1	-	-	-	-	-	-
16	2	-	18	-	-	-	-	-	-
41	2	1	44	-	-	-	-	-	-
382	55	12	449	824	102	18	944	-	-
-	-	-	-	-	-	-	-	-	-
50	7	-	57	-	-	-	-	-	-
57	5	-	62	-	-	-	-	-	-
64	9	2	75	-	-	-	-	-	-
66	7	3	76	-	-	-	-	-	-
67	4	-	71	-	-	-	-	-	-
880	102	21	1003	824	102	18	944	-	-
#16	-	#1	#17	#13	-	#1	#14	-	-
94	17	1	112	-	-	-	-	-	-
4	-	-	4	-	-	-	-	-	-
25	2	1	28	-	-	-	-	-	-
133	7	2	142	139	6	1	146	-	-
38	3	-	41	-	-	-	-	-	-
16	1	-	17	10	-	-	10	-	-
145	17	6	168	252	24	8	284	-	-
28	5	-	33	17	3	-	20	-	-
152	21	4	177	141	16	7	164	-	-
59	5	-	64	36	3	-	39	-	-
76	12	3	91	85	12	3	100	-	-
360	43	4	407	516	66	6	588	-	-
34	1	-	35	-	-	-	-	-	-
-	-	-	-	-	-	-	-	-	-
22	3	-	25	-	-	-	-	-	-
233	21	8	262	263	22	8	293	-	-
61	3	2	66	-	-	-	-	-	-
-	-	-	-	59	10	2	71	-	-
1480	161	31	1672	1518	162	35	1715	-	-
#64	#6	-	#70	#67	#6	-	#73	-	-
62	4	-	66	49	1	-	50	-	-
152	24	14	190	159	28	13	200	-	-
-	-	-	-	-	-	-	-	-	-
44	8	2	54	-	-	-	-	-	-
206	38	7	251	232	37	8	277	-	-
5	2	-	7	14	3	-	17	-	-
-	-	-	-	-	-	-	-	-	-
388	68	7	463	499	81	8	588	-	-
40	3	1	44	36	3	1	40	-	-
96	16	2	114	119	20	3	142	-	-
993	163	33	1189	1108	173	33	1314	-	-
#39	#6	-	#45	#38	#6	-	#44	-	-

3	-	-	2	-	28	
3	-	-	4	-	42	
15	-	-	8	2	173	
18	-	-	5	2	160	
8	-	-	4	-	34	2j
1	-	-	-	-	24	
1	-	-	1	-	8	
-	-	-	2	-	35	
9	-	-	4	-	90	
29	19	16	23	6	694	1j
-	-	-	-	-	3	
4	-	-	1	-	104	
14	-	-	18	3	214	2j
3	-	-	8	1	125	
9	-	-	16	3	178	
5	-	-	4	-	111	
122	19	16	100	17	2023	5j
17	-	-	11	2	278	
1	-	-	1	-	9	
17	-	-	9	-	126	2j
45	4	3	22	-	433	
5	-	-	1	-	109	
1	-	-	2	1	53	1k
15	5	1	8	3	274	1j
3	-	3	-	-	47	
16	5	3	13	1	350	
12	2	2	7	-	192	
12	1	-	8	4	184	
45	21	13	42	7	835	1j
20	-	-	16	-	253	
4	-	-	4	-	31	
4	-	-	3	-	91	
31	12	4	14	6	541	
19	-	-	11	-	214	
-	-	-	-	-	-	
267	50	29	172	24	4020	4j 1k
39	2	-	19	1	227	4j4k
41	6	3	14	3	535	1j
-	-	-	2	-	37	
10	-	-	11	-	151	
37	7	2	26	-	599	
1	-	-	-	-	9	
66	-	-	33	-	502	3j
-	16	7	-	2	465	
4	-	5	-	-	54	
22	5	3	12	-	294	
220	36	20	117	6	2873	8j 4k

AUSTRALIA Interim Summary

Hospital	Dialysis Patients At 30-Sep-1999								Functioning Transplants At 30-Sep-1999								Patient Flow 1-Apr-1999 to 30-Sep-1999								
	Hosp		Home		CAPD		Sat	Total Dialysis Patients	Caring Hospital				Transplanting Hospital				New Pts	New Tx		Deaths		Total Patient Flow			
	HD	PD	HD	PD	Hos	Home	HD		1	2	3+	Total	1	2	3+	Total		CD	LD	Dx	Tx				
Australia	1582	17	653	209	34	1365	1948	5808	❖	[674]	4341	576	103	5020	4330	571	103	5004	802	148	85	487	55	11396	21j
											#126	#12	#1	#139	#126	#12	#1	#139							5k
Launceston	20	-	5	3	-	3	8	39	[6]		60	6	-	66	-	-	-	-	3	-	-	5	1	111	
Royal Hobart	27	-	-	-	-	22	4	53	[6]		40	7	-	47	1	-	-	1	2	-	-	5	-	106	1j
TASMANIA	47	-	5	3	-	25	12	92	[12]		100	13	-	113	1	-	-	1	5	-	-	10	1	217	1j
										#1			#1												
Flinders Medical	36	-	2	4	-	13	40	95	[8]		68	12	1	81	1	-	-	1	14	-	-	7	2	185	
Queen Elizabeth	40	-	10	-	-	21	91	162	[38]		190	44	11	245	495	78	13	586	27	30	4	13	2	422	
Royal Adelaide	23	-	2	1	-	34	46	106	[18]		183	17	1	201	-	-	-	-	19	-	-	7	2	317	1j
Women's & Children's	1	1	-	2	-	-	1	5	[-]		12	1	-	13	18	1	-	19	1	-	-	-	-	18	
SOUTH AUSTRALIA	100	1	14	7	-	68	178	368	[64]		453	74	13	540	514	79	13	606	61	30	4	27	6	942	1j
										#4	-	-	#4	#6	-	-	#6								
Alice Springs	-	-	-	-	-	9	54	63	[5]		20	1	-	21	-	-	-	-	8	-	-	6	1	91	
Royal Darwin	6	-	-	8	-	10	81	105	[4]		33	2	-	35	-	-	-	-	21	-	-	6	-	148	2j
NTH. TERRITORY	6	-	-	8	-	19	135	168	[9]		53	3	-	56	-	-	-	-	29	-	-	12	1	239	2j
										#1	-	-	#1												
Fremantle	50	1	2	3	1	20	22	99	[6]		66	16	2	84	-	-	-	-	16	-	-	7	-	190	
Princess Margaret	-	-	-	6	-	-	-	6	[3]		20	-	-	20	23	1	-	24	1	2	1	-	-	26	
Royal Perth	60	4	20	2	1	62	124	273	[19]		162	26	2	190	181	34	1	216	40	5	5	29	-	492	
Sir Charles Gairdner	84	-	4	4	1	75	40	208	[25]		134	18	1	153	161	20	3	184	41	6	10	13	-	374	
WESTERN AUST.	194	5	26	15	3	157	186	586	[53]		382	60	5	447	365	55	4	424	98	13	16	49	-	1082	
										#1	-	-	#1	#2	-	-	#2								

Explanation of Symbols used in Australian Interim Summary

- 674 ❖ Failed graft patients dialysing at 30-Sep-1999
- 6 x Australian transplanted patients (cared for in New Zealand).
- 22 ● New Zealand transplant patients (cared for in Australia).
- 21 J Patients no longer dialysing - renal function recovered.
- 5 K Number of patients transferred to dialysis outside Australia.

- # Transplanted patients lost to follow up (not included in totals).

- ☒ Statewide Renal Services
 SWRSTx 1 = 204 Tx 2 = 28 Tx 3 = 1
 RPAH Tx 1 = 262 Tx 2 = 37 Tx 3 = 4 Tx 5 = 1
 CONC Tx 1 = 50 Tx 2 = 1

- ❖ Sydney Children's Hospital patients included in totals.
- ◆ Patients with functioning graft, transplanted at Sydney Hospital 1967 to Jan-1983.
- * South West Sydney Renal Services (Amalgamation of Bankstown/Lidcombe/Liverpool).
 Austin & Repatriation Medical Centre (Amalgamation of Austin/Fairfield/Heidelberg).
 North West Health Care Network Chronic Dialysis Program - commenced 1-Jul-98.
 . Amalgamation of Royal Melbourne/Western General and associated hospitals and satellites to form a chronic dialysis programme.
 . Patients with a transplant as first treatment are shown as new patients for Royal Melbourne.

AUSTRALIA Interim Summary

Hospital	Dialysis Patients At 31-Mar-00								
	Hosp		Home		CAPD		Sat	Total Dialysis Patients	
	HD	PD	HD	PD	Hos	Home	HD		✱
Australia	1650	23	694	233	25	1347	2029	6001	(695)

Functioning Transplants At 31-Mar-00							
Caring Hospital				Transplanting Hospital			
1	2	3+	Total	1	2	3+	Total
4424	573	101	5098	4413	568	101	5082
#133	#13	#1	#147	#132	#13	#1	#146

Patient Flow 1-Oct-99 to 31-Mar-00						
New Pts	New Tx		Deaths		Total Patient Flow	
	CD	LD	Dx	Tx		
770	168	85	460	72	11657	15j 11k

Allamanda	27	-	-	-	-	-	-	27	(2)
Bundaberg	20	-	-	1	-	10	-	31	(2)
Cairns	47	-	6	4	-	27	28	112	(10)
Goldcoast	41	4	8	6	1	15	-	75	(11)
Greenslopes	24	1	-	2	-	6	-	33	(1)
Hervey Bay	14	-	-	1	-	2	-	17	(1)
John Flynn	24	-	-	-	-	-	-	24	(-)
Mackay	14	-	-	-	-	-	-	14	(-)
Nambour	29	-	1	-	-	2	12	44	(7)
Princess Alexandra	87	1	20	15	2	78	29	232	(36)
Riverview Private	5	-	-	-	-	-	-	5	(-)
Rockhampton	36	-	1	-	-	11	-	48	(6)
Royal Brisbane	40	-	6	2	-	42	31	121	(12)
Toowoomba	34	-	2	4	-	17	-	57	(6)
Townsville	37	-	5	6	-	26	17	91	(7)
Wesley	29	-	-	-	1	7	1	38	(-)
QUEENSLAND	508	6	49	41	4	243	118	969	(101)
Canberra	41	-	12	7	-	47	50	157	(17)
Dubbo	2	-	-	-	-	2	2	6	(-)
Gosford	55	-	14	2	1	25	-	97	(7)
John Hunter	28	-	62	11	2	72	88	263	(24)
Lismore	22	-	18	4	-	11	10	65	(3)
Mater	34	-	3	-	-	-	2	39	(10)
New Children's	4	1	2	8	-	-	-	15	(4)
Prince of Wales ✪	39	-	29	3	-	14	10	95	(19)
Royal North Shore	44	-	27	4	-	17	62	154	(19)
St.George	71	-	12	4	-	42	-	129	(11)
St.Vincent's	33	1	27	5	-	7	4	77	(12)
Statewide R.S. ☒	74	-	121	16	3	88	76	378	(44)
S th W ^{est} Sydney R.S.*	30	-	20	26	2	55	73	206	(6)
Sydney Adventist	28	-	-	-	-	-	4	32	(1)
Tamworth	31	-	14	5	-	17	-	67	(7)
Westmead	13	-	68	14	-	96	85	276	(8)
Wollongong	42	1	19	21	1	29	26	139	(35)
[Sydney Hospital] ♦	-	-	-	-	-	-	-	-	(-)
NEW SOUTH WALES	591	3	448	130	9	522	492	2195	(227)
Alfred	11	9	-	-	2	17	103	142	(11)
Austin and Repat.*	22	-	40	3	1	50	202	318	(58)
Epworth	-	-	-	-	-	-	34	34	(6)
Geelong	53	-	3	-	-	18	18	92	(17)
Monash - Adult	24	-	30	2	1	102	181	340	(46)
Monash - Paed.	1	-	-	2	-	1	-	4	(1)
N th W ^{est} Health Care *	27	-	68	13	6	84	281	479	(75)
Royal Melbourne	-	-	-	-	-	-	-	-	-
Royal Children's	8	-	-	-	-	3	-	11	(2)
St. Vincent's	71	-	7	5	1	41	55	180	(9)
VICTORIA	217	9	148	25	11	316	874	1600	(225)

1	-	-	1	-	-	-	-
10	2	-	12	-	-	-	-
40	6	-	46	-	-	-	-
75	8	3	86	-	-	-	-
3	-	-	3	-	-	-	-
12	-	-	12	-	-	-	-
-	-	-	-	-	-	-	-
16	2	-	18	-	-	-	-
42	3	1	46	-	-	-	-
388	48	13	449	835	102	19	956
-	-	-	-	-	-	-	-
50	7	-	57	-	-	-	-
58	6	-	64	-	-	-	-
62	9	2	73	-	-	-	-
66	7	3	76	-	-	-	-
70	4	-	74	-	-	-	-
893	102	22	1017	835	102	19	956
#18		#1	#19	#13		#1	#14
100	16	1	117	-	-	-	-
4	-	-	4	-	-	-	-
25	1	-	26	-	-	-	-
134	7	2	143	139	6	1	146
39	3	-	42	-	-	-	-
15	1	-	16	9	-	-	9
29	4	-	33	21	3	-	24
142	15	7	164	251	23	9	283
151	21	4	176	144	15	6	165
60	6	-	66	37	3	-	40
75	12	3	90	84	12	3	99
359	43	4	406	519	64	6	589
35	1	-	36	-	-	-	-
-	-	-	-	-	-	-	-
28	3	-	31	-	-	-	-
230	20	6	256	270	21	6	297
65	3	2	70	-	-	-	-
-	-	-	-	55	10	2	67
1491	156	29	1676	1529	157	33	1719
#70	#6		#76	#73	#6		#79
66	4	-	70	53	1	-	54
154	23	14	191	162	27	13	202
-	-	-	-	-	-	-	-
48	7	2	57	-	-	-	-
213	37	7	257	238	35	8	281
6	2	-	8	15	2	-	17
-	-	-	-	-	-	-	-
393	69	6	468	504	86	7	597
41	3	1	45	38	3	1	42
99	17	2	118	125	21	3	149
1020	162	32	1214	1135	175	32	1342
#40	#7		#47	#40	#7		#47

5	-	-	2	0	30	
5	-	-	2	-	45	
16	-	-	13	1	173	1j
15	-	-	4	2	167	
8	-	-	1	-	37	
3	-	-	1	-	30	
8	-	-	-	-	24	
1	-	-	2	-	34	
4	-	-	1	-	91	
21	26	14	13	8	702	
3	-	-	-	-	5	
6	-	-	2	-	108	1j
16	-	-	20	1	207	1j
14	-	-	3	2	135	
22	-	-	10	2	179	
5	-	-	4	1	117	
152	26	14	78	17	2084	3j
15	-	-	12	1	287	
1	-	-	2	-	12	
17	-	-	5	2	131	1j
22	4	2	28	3	438	1j
2	-	-	4	-	111	
7	-	-	1	1	58	1k
5	1	5	-	-	48	
15	8	3	8	3	271	1j
12	4	1	11	1	342	
17	3	-	12	1	208	
7	3	1	6	4	178	1j
44	16	4	35	7	826	
23	-	-	22	-	264	
6	-	-	2	-	34	
5	-	-	1	-	99	
34	13	2	14	5	551	
16	-	-	10	1	220	
-	-	-	-	-	-	
248	52	18	173	29	4078	4j 1k
29	5	2	9	1	229	7k
21	6	3	24	-	534	1k
-	-	-	1	-	35	
15	-	-	5	2	156	
30	14	4	17	2	617	1j
4	-	2	-	-	12	
53	-	-	37	-	518	1j 1k
4	13	13	-	-	468	
3	-	2	-	-	56	
28	7	3	11	1	311	1j
187	45	29	104	6	2936	3j 9k

AUSTRALIA Interim Summary

Hospital	Dialysis Patients At 31-Mar-00									Functioning Transplants At 31-Mar-00								Patient Flow 1-Oct-99 to 31-Mar-00						
	Hosp		Home		CAPD		Sat	Total Dialysis Patients		Caring Hospital				Transplanting Hospital				New Pts		New Tx		Deaths		Total Patient Flow
	HD	PD	HD	PD	Hos	Home	HD											CD	LD	Dx	Tx			
Australia	1650	23	694	233	25	1347	2029	6001	❖ (695)	4424	573	101	5098	4413	568	101	5082	770	168	85	460	72	11657	15j 11k
									❖				● 22				x 6							
										#133	#13	#1	#147	#132	#13	#1	#146							
Launceston	18	-	3	4	-	4	13	42	(5)	60	9	-	69	-	-	-	-	7	-	-	3	1	115	
Royal Hobart	34	-	-	1	1	14	5	55	(8)	40	7	-	47	1	-	-	1	5	-	-	3	-	105	
TASMANIA	52	-	3	5	1	18	18	97	(13)	100	16	-	116	1	-	-	1	12	-	-	6	1	220	
										#1			#1											
Flinders Medical	34	-	3	4	-	11	48	100	(8)	70	12	1	83	1	-	-	1	15	-	-	10	-	193	
Queen Elizabeth	37	-	12	1	-	22	86	158	(36)	194	44	10	248	512	78	12	602	23	28	8	15	5	426	
Royal Adelaide	27	-	2	5	-	26	45	105	(22)	185	17	1	203	-	-	-	-	14	-	-	10	3	322	1j
Women's & Children's	2	-	-	3	-	-	-	5	(-)	12	1	-	13	18	1	-	19	2	-	1	-	-	19	1j
SOUTH AUSTRALIA	100	-	17	13	-	59	179	368	(66)	461	74	12	547	531	79	12	622	54	28	9	35	8	960	2j
										#4			#4	#5			#5							
Alice Springs	7	-	-	-	-	5	58	70	(5)	21	1	-	22	-	-	-	-	12	-	-	4	2	98	
Royal Darwin	8	-	-	5	-	9	79	101	(7)	37	2	-	39	-	-	-	-	9	-	-	10	1	152	1k
NTH.TERRITORY	15	-	-	5	-	14	137	171	(12)	58	3	-	61	-	-	-	-	21	-	-	14	3	250	1k
Fremantle	31	1	2	4	-	25	41	104	(6)	69	16	2	87	-	-	-	-	16	-	-	8	1	200	
Princess Margaret	2	-	-	4	-	-	-	6	(3)	19	1	-	20	23	2	-	25	2	-	2	-	-	27	1j
Royal Perth	54	4	24	3	-	74	129	288	(19)	168	24	2	194	186	33	1	220	39	8	3	15	3	502	2j
Sir Charles Gairdner	80	-	3	3	-	76	41	203	(23)	145	19	2	166	173	20	4	197	39	9	10	27	4	400	
WESTERN AUST.	167	5	29	14	-	175	211	601	(51)	401	60	6	467	382	55	5	442	96	17	15	50	8	1129	3j
														#1			#1							

Explanation of Symbols used in Australian Interim Summary

- 695 ❖ Failed graft patients dialysing at 31-Mar-00
- 6 x Australian transplanted patients (cared for in New Zealand).
- 22 ● New Zealand transplant patients (cared for in Australia).
- 15 J Patients no longer dialysing - renal function recovered.
- 11 K Number of patients transferred to dialysis outside Australia.

- # Transplanted patients lost to follow up (not included in totals).

- ☒ Statewide Renal Services
 - SWRSTx 1 = 218 Tx 2 = 28 Tx 3 = 1
 - RPAH Tx 1 = 252 Tx 2 = 36 Tx 3 = 4 Tx 5 = 1
 - CONC Tx 1 = 49

- ❖ Sydney Children's Hospital patients included in totals.
- ◆ Patients with functioning graft, transplanted at Sydney Hospital 1967 to Jan-1983.
- * South West Sydney Renal Services (Amalgamation of Bankstown/Lidcombe/Liverpool).

- Austin & Repatriation Medical Centre (Amalgamation of Austin/Fairfield/Heidelberg).

- North West Health Care Network Chronic Dialysis Program - commenced 1-Jul-98.
 - Amalgamation of Royal Melbourne/Western General and associated hospitals and satellites to form a chronic dialysis programme.
 - Patients with a transplant as first treatment are shown as new patients for Royal Melbourne.

NEW ZEALAND Interim Summary

Hospital	Dialysis Patients At 30-Sep-1999									Functioning Transplants At 30-Sep-1999								Patient Flow 1-Apr-1999 to 30-Sep-1999							
	Hosp		Home		CAPD		Sat	Total Dialysis Patients		Caring Hospital				Transplanting Hospital				New Pts	New Tx		Deaths		Total Patient Flow		
	HD	PD	HD	PD	Hosp	Home	HD				1	2	3+	Total	1	2	3+		Total	CD	LD	Dx	Tx		
New Zealand	275	1	189	44	9	590	72	1180	❖	36	829	98	23	950	840	103	23	966	173	34	21	101	10	2244	2j
Auckland	81	-	1	10	2	108	28	230	[34]	202	23	4	229	317	34	5	356	28	9	4	23	3	485		
Starship Children's	5	-	-	3	-	-	-	8	[4]	16	1	-	17	-	-	-	-	-	-	-	-	-	25		
Christchurch	11	-	44	2	3	36	-	96	[17]	133	15	4	152	190	27	7	224	19	7	8	11	1	261	1j	
Dunedin	4	-	22	-	-	25	-	51	[6]	62	8	3	73	-	-	-	-	4	-	-	4	-	128		
Middlemore	56	-	35	3	-	117	44	255	[24]	64	7	-	71	-	-	-	-	35	-	-	15	2	343		
Palmerston North	13	-	13	2	1	41	-	70	[5]	49	13	7	69	-	-	-	-	11	-	-	7	-	146		
Waikato	31	1	22	14	1	143	-	212	[15]	87	9	2	98	73	9	3	85	35	8	1	19	-	329		
Wellington	53	-	49	9	2	80	-	193	[26]	200	21	3	224	260	33	8	301	32	10	8	17	4	440	1j1k	
Whangarei	21	-	3	1	-	40	-	65	[5]	16	1	-	17	-	-	-	-	9	-	-	5	-	87		

- 136 ❖ Failed graft patients dialysing at 30-Sep-1999
- 6 x Australian transplanted patients (cared for in New Zealand).
- 22 ● New Zealand transplant patients (cared for in Australia).
- 2 J Patients no longer dialysing - renal function recovered.
- 1 K Number of patients transferred to dialysis outside New Zealand.
- # Transplanted patients lost to follow up (not included in totals).

NEW ZEALAND Interim Summary

Hospital	Dialysis Patients At 31-Mar-00									Functioning Transplants At 31-Mar-00								Patient Flow 1-Oct-99 to 31-Mar-00							
	Hosp		Home		CAPD		Sat	Total Dialysis Patients		Caring Hospital				Transplanting Hospital				New Pts	New Tx		Deaths		Total Patient Flow		
	HD	PD	HD	PD	Hosp	Home	HD				1	2	3+	Total	1	2	3+		Total	CD	LD	Dx	Tx		
New Zealand	303	-	183	59	3	612	89	1249	❖	141	840	97	26	963	851	102	26	979	176	30	14	93	10	2316	1j
Auckland	91	-	-	12	-	113	31	247	(33)	207	24	5	236	323	34	6	363	32	11	6	14	-	497		
Starship Children's	4	-	-	4	-	-	-	8	(4)	16	1	-	17	-	-	-	-	-	-	-	-	-	25		
Christchurch	6	-	35	2	1	48	-	92	(18)	136	15	4	155	192	27	7	226	11	4	3	10	1	258		
Dunedin	6	-	24	-	-	26	-	56	(8)	61	8	3	72	-	-	-	-	6	-	-	1	2	131		
Middlemore	65	-	41	6	-	107	58	277	(27)	61	7	-	68	-	-	-	-	36	-	-	15	2	362		
Palmerston North	17	-	13	4	1	38	-	73	(5)	51	13	7	71	-	-	-	-	13	-	-	7	-	152	1j	
Waikato	36	-	21	22	1	149	-	229	(17)	89	7	2	98	75	8	3	86	31	3	-	19	-	346		
Wellington	57	-	45	7	-	93	-	202	(24)	202	21	5	228	261	33	10	304	34	12	5	16	5	451		
Whangarei	21	-	4	2	-	38	-	65	(5)	17	1	-	18	-	-	-	-	13	-	-	11	-	94		

- 141 ❖ Failed graft patients dialysing at 31-Mar-00
- 6 x Australian transplanted patients (cared for in New Zealand).
- 22 ● New Zealand transplant patients (cared for in Australia).
- 1 J Patients no longer dialysing - renal function recovered.
- K Number of patients transferred to dialysis outside New Zealand.
- # Transplanted patients lost to follow up (not included in totals).