

APPENDIX I

AUSTRALIA AND NEW ZEALAND

APPENDIX I

AUSTRALIA AND NEW ZEALAND

TABLE OF CONTENTS

RACIAL ORIGIN OF NEW PATIENTS	1998	3	
RACIAL ORIGIN OF PATIENTS RECORDED	1963 to 31-Mar-99	3	
STOCK AND FLOW – National and State	1983-1996	4-5	
AGE GROUP POPULATION – Related to			
Australia		6 + (24)	
New Zealand		8 + (24)	
Australian States			
Queensland		10-11(25)	
New South Wales/ACT		12-13(25)	
Victoria		14-15(26)	
Tasmania		16-17(27)	
South Australia		18-19(26)	
Northern Territory		20-21(27)	
Western Australia		22-23(27)	
FUNCTIONING GRAFTS – Number and Duration - Australia and New Zealand .		28	
Queensland		28	
New South Wales/ACT		28	
Victoria		28	
Tasmania		28	
South Australia		28	
Western Australia		28	
ESTIMATED RESIDENT POPULATION BY AGE GROUPS		29	
INTERIM SUMMARY			
Australia	1-Apr-98 to 30-Sep-98	1-Oct-98 to 31-Mar-99	30-33
New Zealand	1-Apr-98 to 30-Sep-98	1-Oct-98 to 31-Mar-99	34

Racial Origin of New Patients in Australia and New Zealand 1998

Racial Origin	AUSTRALIA								N.Z.	
	Qld	NSW/ACT	Vic.	Tas.	SA	NT	WA			
Caucasoid	229	451	385	28	99	7	109		1308	167
Aboriginal	24	17	2	0	9	34	34		120	0
Torres Strait	9	0	0	0	0	1	1		11	0
Maori	1	4	0	0	1	0	0		6	126
Cook Islander	0	1	3	0	0	0	0		4	12
Samoan	2	5	1	0	0	0	0		8	25
Tongan	0	4	0	0	0	0	0		4	5
Pacific Islander - Other	6	4	5	0	0	0	0		15	5
Arab	0	4	2	0	0	0	0		6	0
Indian	4	5	9	0	0	1	2		21	11
Chinese	3	17	4	0	3	1	4		32	5
Filipino	1	8	3	0	0	1	0		13	1
Indonesian	0	2	2	0	0	0	0		4	0
Malay	0	0	1	0	0	1	0		2	1
Vietnamese	1	4	9	0	2	0	0		16	2
Other	7	6	4	1	0	1	0		19	3
Total	287	532	430	29	114	47	150		1589	363

Racial Origin of Patients Recorded in the Registry 1963 to 31-Mar-99 Australia and New Zealand

Racial Origin	Country of First Treatment		
	Australia	New Zealand	Overseas
Caucasoid	20,188	2,660	(83)
Aboriginal	1,103	0	(0)
Maori	60	1,228	(1)
Cook Islander	8	115	(0)
Samoan	29	174	(0)
Tongan	28	47	(0)
Torres Strait Islander	74	0	(0)
Pacific Islander - Other	119	51	(26)
Chinese	327	52	(41)
Vietnamese	160	6	(2)
Filipino	133	12	(7)
Malay	44	3	(4)
Indonesian	36	2	(3)
Arab	82	1	(0)
Indian	262	77	(15)
Patient Objects	0	1	(0)
Other	213	17	(26)
Total	22,863	4,446	(186)

() Commenced treatment outside Australia or New Zealand

Total patients recorded in the Registry commencing treatment in
Australia, New Zealand or Overseas 01-Jan-63 to 31-Mar-99 = 27,495

National and State Stock and Flow 1986 - 1998 Australia

	New Patients	New Transplants		Deaths		On Dialysis	Funct.Tx ★ (Caring State)	Total Dx and Tx. Pts
		Tx State	Caring State	Dx	Tx			
Queensland								
1986	122	89	88	34	15	348	403	751
1987	137	71	71	53	13	384	445	829
1988	135	100	99	63	25	377	510	887
1989	148	79	81	64	20	400	557	957
1990	168	77	76	55	13	470	599	1069
1991	160	84	85	65	18	501	656	1157
1992	179	114	113	74	13	511	734	1245
1993	203	102	102	92	28	558	773	1331
1994	229	88	87	120	19	610	821	1431
1995	238	69	71	112	23	682	859	1541
1996	231	80	79	128	23	733	895	1628
1997	273	98	96	130	26	809	945	1754
1998	287	93	98	163	25	874	991	1865
New South Wales / ACT								
1986	287	147	147	163	28	971	909	1880
1987	324	114	116	153	31	1076	935	2011
1988	318	168	169	144	36	1134	1008	2142
1989	360	180	178	195	39	1158	1096	2254
1990	330	153	152	175	42	1205	1153	2358
1991	364	174	173	183	41	1247	1232	2479
1992	419	166	165	222	47	1330	1287	2617
1993	432	136	133	204	44	1472	1327	2799
1994	469	158	152	212	50	1612	1389	3001
1995	502	161	155	232	55	1765	1444	3209
1996	549	171	169	261	49	1938	1508	3446
1997	527	179	176	321	45	1996	1592	3588
1998	532	160	153	339	41	2074	1642	3716
Victoria								
1986	181	106	98	56	17	584	578	1162
1987	193	128	117	68	18	611	646	1257
1988	178	119	113	70	19	652	699	1351
1989	193	141	132	95	14	673	757	1430
1990	233	116	107	125	16	709	805	1514
1991	239	116	110	117	16	764	850	1614
1992	255	120	108	98	23	857	884	1741
1993	273	129	121	129	11	921	945	1866
1994	321	94	82	139	27	1050	959	2009
1995	328	116	108	169	24	1136	992	2128
1996	342	134	119	167	18	1224	1035	2259
1997	362	128	120	161	14	1326	1100	2426
1998	430	131	118	218	21	1447	1165	2612
Tasmania								
1986	9	0	8	5	1	32	26	58
1987	16	0	9	8	2	34	33	67
1988	15	0	6	5	2	43	35	78
1989	21	0	9	9	0	46	46	92
1990	27	0	10	7	1	58	51	109
1991	28	0	6	23	0	59	56	115
1992	28	0	14	14	0	62	67	129
1993	29	0	10	21	3	63	72	135
1994	25	0	14	10	1	67	82	149
1995	41	0	9	14	1	92	84	176
1996	30	0	16	14	0	98	94	192
1997	30	0	10	15	0	109	99	208
1998	29	0	14	27	1	101	109	210

★ Functioning Transplant Patients "Lost to Follow up" are not included.

National and State Stock and Flow 1986 - 1998 Australia

	New Patients	New Transplants		Deaths		On Dialysis	Funct.Tx ★ (Caring State)	Total Dx and Tx. Pts
		Tx State	Caring State	Dx	Tx			
South Australia								
1986	51	52	49	22	11	225	262	487
1987	63	44	39	26	12	237	274	511
1988	77	49	43	33	6	245	291	536
1989	61	45	42	39	15	231	309	540
1990	100	68	60	26	5	257	350	607
1991	92	49	47	32	9	285	375	660
1992	85	47	41	54	10	295	396	691
1993	75	44	40	42	18	308	392	700
1994	101	57	58	43	5	322	425	747
1995	93	58	57	52	11	329	439	768
1996	105	60	58	73	15	312	475	787
1997	97	64	50	63	12	317	491	808
1998	114	84	73	50	19	325	522	847
Northern Territory () NT Residents who received initial treatment in other States (mainly South Australia)								
1986	13 (10)	0	3	0	0	13	7	20
1987	11 (9)	0	6	2	0	18	18	36
1988	9 (6)	0	6	3	2	21	25	46
1989	14 (6)	0	3	2	2	31	28	59
1990	19 (7)	0	8	6	0	38	34	72
1991	17 (6)	0	2	7	2	45	30	75
1992	22 (8)	0	6	8	2	54	30	84
1993	35 (1)	0	4	14	2	78	30	108
1994	41	0	4	24	1	91	28	119
1995	39 (1)	0	3	20	0	112	31	143
1996	49 (1)	0	4	27	0	129	37	166
1997	57	0	17	25	2	146	46	192
1998	47	0	11	25	1	156	53	209
Western Australia								
1986	51	44	44	18	7	167	212	379
1987	46	34	33	21	4	171	227	398
1988	75	30	30	21	5	211	238	449
1989	78	46	46	36	9	213	267	480
1990	74	29	31	45	11	222	280	502
1991	79	46	46	40	9	239	296	535
1992	97	29	29	44	9	280	298	578
1993	113	46	46	51	11	307	322	629
1994	130	43	42	49	8	351	350	701
1995	141	37	38	50	6	421	369	790
1996	125	30	30	62	9	463	376	839
1997	141	33	33	82	12	492	390	882
1998	150	49	49	70	9	546	415	961
Australia (* = Transplanted in Australia)								
1986	714	438	437	298	79	2340	2391 *	4731
1987	790	391	391	331	80	2531	2572 *	5103
1988	807	466	466	339	95	2683	2795 *	5478
1989	875	491	491	440	99	2752	3051 *	5803
1990	951	443	444	439	88	2959	3263 *	6222
1991	979	469	469	467	95	3140	3485 *	6625
1992	1085	476	476	514	104	3389	3688 *	7077
1993	1160	457	456	553	117	3707	3853 *	7560
1994	1316	440	439	597	111	4103	4044 *	8147
1995	1382	441	441	649	120	4537	4206 *	8743
1996	1431	475	475	732	114	4897	4409 *	9306
1997	1487	502	502	797	111	5195	4648 *	9843
1998	1589	517	516	892	117	5523	4880 *	10403

★ Functioning Transplant Patients "Lost to Follow up" are not included.

SUMMARY OF STOCK AND FLOW DIALYSIS AND TRANSPLANT PATIENTS 1.1.98 - 31.12.98

AUSTRALIA

AGE GROUPS	00-04	05-14	15-24	25-34	35-44	45-54	55-64	65-74	75-84	85-94	TOTAL
NEW PATIENTS	7	17	50	119	195	276	323	411	187	4	1589
PRIMARY RENAL DISEASE											
GLOMERULONEPHRITIS	0	3	24	54	90	96	104	89	46	1	507
ANALGESIC NEPHROPATHY	0	0	0	0	0	8	31	38	19	1	97
POLYCYSTIC KIDNEY	0	1	2	5	17	30	19	25	6	0	105
REFLUX NEPHROPATHY	0	2	11	12	13	18	10	8	0	0	74
HYPERTENSION	0	0	0	2	5	12	27	84	60	1	191
DIABETIC NEPHROPATHY	0	0	3	27	48	81	89	84	18	0	350
MISCELLANEOUS	7	10	7	14	13	20	27	46	17	0	161
UNCERTAIN	0	1	3	5	9	11	16	37	21	1	104
PRIMARY TREATMENT											
HOSPITAL PD	6	8	7	3	3	12	14	25	8	0	86
SATELLITE PD	0	0	0	0	0	0	0	0	0	0	0
HOSPITAL HD	0	4	35	89	136	205	228	275	123	4	1099
SATELLITE HD	0	0	1	4	16	9	12	14	7	0	63
HOSPITAL CAPD	1	0	2	13	33	44	68	97	49	0	307
TX (NO DIALYSIS)	0	5	5	10	7	6	1	0	0	0	34
TRANSPLANT OPERATIONS											
CADAVER 1	1	6	15	45	62	91	61	12	0	0	293
CADAVER 2	1	2	5	12	14	11	6	1	0	0	52
CADAVER 3	0	0	1	3	6	1	0	0	0	0	11
CADAVER 4	0	0	0	1	0	0	0	0	0	0	1
TOTAL	2	8	21	61	82	103	67	13	0	0	357
LIVING DONOR 1	4	7	24	31	37	26	17	3	0	0	149
LIVING DONOR 2	0	0	1	4	2	2	1	0	0	0	10
LIVING DONOR 4	0	0	0	1	0	0	0	0	0	0	1
TOTAL	4	7	25	36	39	28	18	3	0	0	160
TOTAL TX OPERATIONS	6	15	46	97	121	131	85	16	0	0	517
FUNCTIONING TX 31.12.98 *											
CADAVER 1	2	30	82	353	616	893	891	450	43	0	3360
CADAVER 2	0	4	21	75	126	131	87	39	1	0	484
CADAVER 3	0	0	5	16	21	21	8	2	0	0	73
CADAVER 4	0	0	0	1	6	2	2	1	0	0	12
CADAVER 5	0	0	0	0	1	1	0	0	0	0	2
TOTAL	2	34	108	445	770	1048	988	492	44	0	3931
LIVING DONOR 1	6	44	131	208	221	136	90	28	2	0	866
LIVING DONOR 2	0	6	6	24	24	22	2	2	0	0	86
LIVING DONOR 3	0	0	0	1	4	4	1	0	0	0	10
LIVING DONOR 4	0	0	0	2	0	1	0	0	0	0	3
LIVING DONOR 5	0	0	0	0	1	0	0	0	0	0	1
TOTAL	6	50	137	235	250	163	93	30	2	0	966
TOTAL FUNCTIONING TX #	8	84	245	680	1020	1211	1081	522	46	0	4897
PATIENTS DIALYSING 31.12.98											
HOSPITAL PD	1	0	0	0	2	1	7	5	3	0	19
HOME PD	8	18	15	11	23	25	34	41	18	0	193
SATELLITE PD	0	0	0	0	0	0	0	0	0	0	0
HOSPITAL HD	0	6	41	99	145	216	318	478	209	13	1525
HOME HD	0	0	20	73	148	188	133	77	13	1	653
SATELLITE HD	0	0	33	152	231	303	380	451	184	3	1737
HOSPITAL CAPD	0	0	0	0	1	3	6	10	8	0	28
HOME CAPD	1	0	25	82	143	227	276	442	167	5	1368
TOTAL PATIENTS DIALYSING	10	24	134	417	693	963	1154	1504	602	22	5523
DEATHS											
HOSPITAL PD	0	1	0	1	1	1	0	4	1	0	9
HOME PD	2	0	0	1	0	2	11	7	3	0	26
SATELLITE PD	0	0	0	0	0	0	0	0	0	0	0
HOSPITAL HD	0	1	2	15	31	59	85	149	85	3	430
HOME HD	0	0	0	0	3	7	9	6	3	0	28
SATELLITE HD	0	0	0	4	10	12	27	63	20	3	139
HOSPITAL CAPD	0	0	0	0	1	6	4	13	15	0	39
HOME CAPD	0	0	1	3	10	17	37	93	58	2	221
TOTAL DX DEATHS	2	2	3	24	56	104	173	335	185	8	892
TOTAL TX DEATHS	1	0	2	3	10	24	36	36	5	0	117
TOTAL DEATHS	3	2	5	27	66	128	209	371	190	8	1009

* Patients cared for in Australia

Patients lost to follow up not included

SUMMARY OF STOCK AND FLOW DIALYSIS AND TRANSPLANT PATIENTS 1.1.98 - 31.12.98
Age Group Population Related (Patients Per Million)
AUSTRALIA

AGE GROUPS	00-04	05-14	15-24	25-34	35-44	45-54	55-64	65-74	75-84	85-94	TOTAL
NEW PATIENTS	5	6	19	41	67	112	200	317	246	18	85
PRIMARY RENAL DISEASE											
GLOMERULONEPHRITIS	0	1	9	19	31	39	64	69	61	4	27
ANALGESIC NEPHROPATHY	0	0	0	0	0	3	19	29	25	4	5
POLYCYSTIC KIDNEY	0	0	1	2	6	12	12	19	8	0	6
REFLUX NEPHROPATHY	0	1	4	4	4	7	6	6	0	0	4
HYPERTENSION	0	0	0	1	2	5	17	65	79	4	10
DIABETIC NEPHROPATHY	0	0	1	9	17	33	55	65	24	0	19
MISCELLANEOUS	5	4	3	5	4	8	17	35	22	0	9
UNCERTAIN	0	0	1	2	3	4	10	29	28	4	6
PRIMARY TREATMENT											
HOSPITAL PD	5	3	3	1	1	5	9	19	11	0	5
SATELLITE PD	0	0	0	0	0	0	0	0	0	0	0
HOSPITAL HD	0	2	13	31	47	83	141	212	162	18	59
SATELLITE HD	0	0	0	1	6	4	7	11	9	0	3
HOSPITAL CAPD	1	0	1	5	11	18	42	75	65	0	16
TX (NO DIALYSIS)	0	2	2	3	2	2	1	0	0	0	2
TRANSPLANT OPERATIONS											
CADAVER 1	1	2	6	16	21	37	38	9	0	0	16
CADAVER 2	1	1	2	4	5	4	4	1	0	0	3
CADAVER 3	0	0	0	1	2	0	0	0	0	0	1
CADAVER 4	0	0	0	0	0	0	0	0	0	0	0
TOTAL	2	3	8	21	28	42	41	10	0	0	19
LIVING DONOR 1	3	3	9	11	13	11	11	2	0	0	8
LIVING DONOR 2	0	0	0	1	1	1	1	0	0	0	1
LIVING DONOR 4	0	0	0	0	0	0	0	0	0	0	0
TOTAL	3	3	9	12	13	11	11	2	0	0	9
TOTAL TX OPERATIONS	5	6	17	34	42	53	53	12	0	0	28
FUNCTIONING TX 31.12.98 *											
CADAVER 1	2	11	31	122	213	362	551	347	57	0	179
CADAVER 2	0	2	8	26	43	53	54	30	1	0	26
CADAVER 3	0	0	2	6	7	9	5	2	0	0	4
CADAVER 4	0	0	0	0	2	1	1	1	0	0	1
CADAVER 5	0	0	0	0	0	0	0	0	0	0	0
TOTAL	2	13	40	154	266	425	611	379	58	0	210
LIVING DONOR 1	5	17	49	72	76	55	56	22	3	0	46
LIVING DONOR 2	0	2	2	8	8	9	1	2	0	0	5
LIVING DONOR 3	0	0	0	0	1	2	1	0	0	0	1
LIVING DONOR 4	0	0	0	1	0	0	0	0	0	0	0
LIVING DONOR 5	0	0	0	0	0	0	0	0	0	0	0
TOTAL	5	19	51	81	86	66	58	23	3	0	52
TOTAL FUNCTIONING TX #	6	32	92	236	352	491	669	402	61	0	261
PATIENTS DIALYSING 31.12.98											
HOSPITAL PD	1	0	0	0	1	0	4	4	4	0	1
HOME PD	6	7	6	4	8	10	21	32	24	0	10
SATELLITE PD	0	0	0	0	0	0	0	0	0	0	0
HOSPITAL HD	0	2	15	34	50	88	197	369	275	57	81
HOME HD	0	0	7	25	51	76	82	59	17	4	35
SATELLITE HD	0	0	12	53	80	123	235	348	242	13	93
HOSPITAL CAPD	0	0	0	0	0	1	4	8	11	0	1
HOME CAPD	1	0	9	28	49	92	171	341	220	22	73
TOTAL PATIENTS DIALYSING	8	9	50	144	239	390	714	1160	793	97	295
DEATHS											
HOSPITAL PD	0	0	0	0	0	0	0	3	1	0	0
HOME PD	2	0	0	0	0	1	7	5	4	0	1
SATELLITE PD	0	0	0	0	0	0	0	0	0	0	0
HOSPITAL HD	0	0	1	5	11	24	53	115	112	13	23
HOME HD	0	0	0	0	1	3	6	5	4	0	1
SATELLITE HD	0	0	0	1	3	5	17	49	26	13	7
HOSPITAL CAPD	0	0	0	0	0	2	2	10	20	0	2
HOME CAPD	0	0	0	1	3	7	23	72	76	9	12
TOTAL DX DEATHS	2	1	1	8	19	42	107	258	244	35	48
TOTAL TX DEATHS	1	0	1	1	3	10	22	28	7	0	6
TOTAL DEATHS	2	1	2	9	23	52	129	286	250	35	54

* Patients cared for in Australia

Patients lost to follow up not included

SUMMARY OF STOCK AND FLOW DIALYSIS AND TRANSPLANT PATIENTS 1.1.98 - 31.12.98

NEW ZEALAND

AGE GROUPS	00-04	05-14	15-24	25-34	35-44	45-54	55-64	65-74	75-84	85-94	TOTAL
NEW PATIENTS	0	5	16	30	38	67	112	77	17	1	363
PRIMARY RENAL DISEASE											
GLOMERULONEPHRITIS	0	2	10	11	10	11	17	10	0	0	71
ANALGESIC NEPHROPATHY	0	0	0	0	0	0	2	0	0	0	2
POLYCYSTIC KIDNEY	0	0	0	3	3	5	5	3	2	0	21
REFLUX NEPHROPATHY	0	2	2	4	2	2	0	1	0	0	13
HYPERTENSION	0	0	0	0	3	5	9	22	8	0	47
DIABETIC NEPHROPATHY	0	0	0	7	16	37	70	27	2	0	159
MISCELLANEOUS	0	1	3	5	1	2	3	7	3	1	26
UNCERTAIN	0	0	1	0	3	5	6	7	2	0	24
PRIMARY TREATMENT											
HOSPITAL PD	0	1	0	0	1	1	3	1	0	0	7
HOSPITAL HD	0	1	9	18	26	40	60	36	8	0	198
SATELLITE HD	0	0	0	0	0	0	0	0	0	0	0
HOSPITAL CAPD	0	3	5	8	11	23	48	40	9	1	148
TX (NO DIALYSIS)	0	0	2	4	0	3	1	0	0	0	10
TRANSPLANT OPERATIONS											
CADAVER 1	0	1	6	11	10	17	14	8	0	0	67
CADAVER 2	0	0	1	3	1	0	2	0	0	0	7
CADAVER 3	0	0	0	0	0	1	0	0	0	0	1
CADAVER 4	0	0	0	0	0	0	0	0	0	0	0
TOTAL	0	1	7	14	11	18	16	8	0	0	75
LIVING DONOR 1	1	2	3	9	3	9	0	1	0	0	28
LIVING DONOR 2	0	0	0	2	1	0	0	0	0	0	3
LIVING DONOR 3	0	0	0	0	0	0	0	0	0	0	0
TOTAL	1	2	3	11	4	9	0	1	0	0	31
TOTAL TX OPERATIONS	1	3	10	25	15	27	16	9	0	0	106
FUNCTIONING TX 31.12.98 *											
CADAVER 1	0	5	14	63	138	162	128	65	13	0	588
CADAVER 2	0	1	1	20	26	22	7	4	0	0	81
CADAVER 3	0	0	0	4	7	6	1	0	0	0	18
CADAVER 4	0	0	0	0	0	2	0	0	0	0	2
TOTAL	0	6	15	87	171	192	136	69	13	0	689
LIVING DONOR 1	2	13	30	60	47	34	15	5	1	0	207
LIVING DONOR 2	0	0	0	6	8	3	1	0	0	0	18
LIVING DONOR 3	0	0	0	1	2	0	0	0	0	0	3
LIVING DONOR 4	0	0	0	0	0	0	0	0	0	0	0
TOTAL	2	13	30	67	57	37	16	5	1	0	228
TOTAL FUNCTIONING TX #	2	19	45	154	228	229	152	74	14	0	917
PATIENTS DIALYSING 31.12.98											
HOSPITAL PD	0	1	0	0	0	0	0	0	0	0	1
HOME PD	1	6	5	4	8	6	4	0	1	0	35
HOSPITAL HD	0	3	9	18	28	43	73	54	12	0	240
HOME HD	0	1	5	27	56	43	46	19	2	0	199
SATELLITE HD	0	0	4	6	16	13	7	1	0	0	47
HOSPITAL CAPD	0	0	0	0	0	3	1	2	0	0	6
HOME CAPD	0	1	18	35	63	121	173	142	33	3	589
TOTAL PATIENTS DIALYSING	1	12	41	90	171	229	304	218	48	3	1117
DEATHS											
HOSPITAL PD	0	0	0	0	0	0	0	0	0	0	0
HOME PD	0	1	0	1	1	1	1	1	0	0	6
HOSPITAL HD	0	0	0	1	0	19	18	16	4	0	58
HOME HD	0	0	0	0	2	7	2	2	0	0	13
SATELLITE HD	0	0	0	0	0	1	1	0	0	0	2
HOSPITAL CAPD	0	0	0	2	0	1	3	0	0	0	6
HOME CAPD	0	0	1	2	1	20	34	27	8	0	93
TOTAL DX DEATHS	0	1	1	6	4	49	59	46	12	0	178
TOTAL TX DEATHS	0	0	0	0	1	1	12	11	0	0	25
TOTAL DEATHS	0	1	1	6	5	50	71	57	12	0	203

* Patients cared for in New Zealand

Patients lost to follow up not included

SUMMARY OF STOCK AND FLOW DIALYSIS AND TRANSPLANT PATIENTS 1.1.98 - 31.12.98
Age Group Population Related (Patients Per Million)

NEW ZEALAND

AGE GROUPS	00-04	05-14	15-24	25-34	35-44	45-54	55-64	65-74	75-84	85-94	TOTAL
NEW PATIENTS	0	9	30	52	65	142	354	307	115	23	96
PRIMARY RENAL DISEASE											
GLOMERULONEPHRITIS	0	3	19	52	17	23	54	40	0	0	19
ANALGESIC NEPHROPATHY	0	0	0	0	0	0	6	0	0	0	1
POLYCYSTIC KIDNEY	0	0	0	5	5	11	16	12	14	0	6
REFLUX NEPHROPATHY	0	3	4	7	3	4	0	4	0	0	3
HYPERTENSION	0	0	0	0	5	11	28	88	54	0	12
DIABETIC NEPHROPATHY	0	0	0	12	27	79	221	108	14	0	42
MISCELLANEOUS	0	2	6	9	2	4	9	28	20	23	7
UNCERTAIN	0	0	2	0	5	11	19	28	14	0	6
PRIMARY TREATMENT											
HOSPITAL PD	0	2	0	0	2	2	9	4	0	0	2
HOSPITAL HD	0	2	17	31	44	85	190	143	54	0	52
SATELLITE HD	0	0	0	0	0	0	0	0	0	0	0
HOSPITAL CAPD	0	5	9	14	19	49	152	159	61	23	39
TX (NO DIALYSIS)	0	0	4	7	0	6	3	0	0	0	3
TRANSPLANT OPERATIONS											
CADAVER 1	0	2	11	19	17	36	44	32	0	0	18
CADAVER 2	0	0	2	5	2	0	6	0	0	0	2
CADAVER 3	0	0	0	0	0	2	0	0	0	0	0
CADAVER 4	0	0	0	0	0	0	0	0	0	0	0
TOTAL	0	2	13	24	19	38	51	32	0	0	20
LIVING DONOR 1	4	3	6	16	5	19	0	4	0	0	7
LIVING DONOR 2	0	0	0	3	2	0	0	0	0	0	1
LIVING DONOR 3	0	0	0	0	0	0	0	0	0	0	0
TOTAL	4	3	6	19	7	19	0	4	0	0	8
TOTAL TX OPERATIONS	4	5	19	43	26	57	51	36	0	0	28
FUNCTIONING TX 31.12.98 *											
CADAVER 1	0	9	26	109	235	344	405	259	88	0	155
CADAVER 2	0	2	2	35	44	47	22	16	0	0	21
CADAVER 3	0	0	0	7	12	13	3	0	0	0	5
CADAVER 4	0	0	0	0	0	4	0	0	0	0	1
TOTAL	0	10	28	151	291	408	430	275	88	0	182
LIVING DONOR 1	7	22	56	104	80	72	47	20	7	0	55
LIVING DONOR 2	0	0	0	10	14	6	3	0	0	0	5
LIVING DONOR 3	0	0	0	2	3	0	0	0	0	0	1
LIVING DONOR 4	0	0	0	0	0	0	0	0	0	0	0
TOTAL	7	22	56	116	97	79	51	20	7	0	60
TOTAL FUNCTIONING TX #	7	33	84	267	388	487	480	295	95	0	242
PATIENTS DIALYSING 31.12.98											
HOSPITAL PD	0	2	0	0	0	0	0	0	0	0	0
HOME PD	4	10	9	7	14	13	13	0	7	0	9
HOSPITAL HD	0	5	17	31	48	91	231	215	81	0	63
HOME HD	0	2	9	47	95	91	145	76	14	0	52
SATELLITE HD	0	0	7	10	27	28	22	4	0	0	12
HOSPITAL CAPD	0	0	0	0	0	6	3	8	0	0	2
HOME CAPD	0	2	33	61	107	257	547	566	223	69	155
TOTAL PATIENTS DIALYSING	4	21	76	156	291	487	961	868	324	69	295
DEATHS											
HOSPITAL PD	0	0	0	0	0	0	0	0	0	0	0
HOME PD	0	2	0	2	2	2	3	4	0	0	2
HOSPITAL HD	0	0	0	2	0	40	57	64	27	0	15
HOME HD	0	0	0	0	3	15	6	8	0	0	3
SATELLITE HD	0	0	0	0	0	2	3	0	0	0	1
HOSPITAL CAPD	0	0	0	3	0	2	9	0	0	0	2
HOME CAPD	0	0	2	3	2	43	107	108	54	0	25
TOTAL DX DEATHS	0	2	2	10	7	104	186	183	81	0	47
TOTAL TX DEATHS	0	0	0	0	2	2	38	44	0	0	7
TOTAL DEATHS	0	2	2	10	9	106	224	227	81	0	54

* Patients cared for in New Zealand

Patients lost to follow up not included

SUMMARY OF STOCK AND FLOW DIALYSIS AND TRANSPLANT PATIENTS 1.1.98 - 31.12.98

QUEENSLAND

AGE GROUPS	00-04	05-14	15-24	25-34	35-44	45-54	55-64	65-74	75-84	85-94	TOTAL
NEW PATIENTS	0	2	16	25	27	51	63	72	31	0	287
PRIMARY RENAL DISEASE											
GLOMERULONEPHRITIS	0	0	8	16	11	16	17	13	8	0	89
ANALGESIC NEPHROPATHY	0	0	0	0	0	2	7	7	7	0	23
POLYCYSTIC KIDNEY	0	0	2	1	6	5	5	9	0	0	28
REFLUX NEPHROPATHY	0	0	3	1	1	3	3	0	0	0	11
HYPERTENSION	0	0	0	2	1	0	6	17	5	0	31
DIABETIC NEPHROPATHY	0	0	0	4	4	14	15	10	4	0	51
MISCELLANEOUS	0	2	3	0	1	7	4	6	2	0	25
UNCERTAIN	0	0	0	1	3	4	6	10	5	0	29
PRIMARY TREATMENT											
HOSPITAL PD	0	1	3	2	2	8	8	10	4	0	38
HOSPITAL HD	0	0	12	18	21	35	42	43	19	0	190
SATELLITE HD	0	0	0	1	0	0	1	1	0	0	3
HOSPITAL CAPD	0	0	1	2	2	7	11	18	8	0	49
TX (NO DIALYSIS)	0	1	0	2	2	1	1	0	0	0	7
TRANSPLANT OPERATIONS											
CADAVER 1	0	1	4	10	8	15	13	5	0	0	56
CADAVER 2	0	0	1	2	2	1	1	0	0	0	7
CADAVER 3	0	0	1	0	3	0	0	0	0	0	4
CADAVER 4	0	0	0	0	0	0	0	0	0	0	0
TOTAL	0	1	6	12	13	16	14	5	0	0	67
LIVING DONOR 1	0	1	4	5	7	3	4	1	0	0	25
LIVING DONOR 2	0	0	0	0	0	0	1	0	0	0	1
LIVING DONOR 3	0	0	0	0	0	0	0	0	0	0	0
TOTAL	0	1	4	5	7	3	5	1	0	0	26
TOTAL TX OPERATIONS	0	2	10	17	20	19	19	6	0	0	93
FUNCTIONING TX 31.12.98 *											
CADAVER 1	1	6	19	96	132	174	194	135	15	0	772
CADAVER 2	0	1	1	20	18	30	18	10	0	0	98
CADAVER 3	0	0	1	2	5	9	1	0	0	0	18
CADAVER 4	0	0	0	0	0	0	1	0	0	0	1
TOTAL	1	7	21	118	155	213	214	145	15	0	889
LIVING DONOR 1	0	4	12	28	26	13	11	2	0	0	96
LIVING DONOR 2	0	0	0	1	1	2	1	0	0	0	5
LIVING DONOR 3	0	0	0	0	1	0	0	0	0	0	1
LIVING DONOR 4	0	0	0	0	0	0	0	0	0	0	0
TOTAL	0	4	12	29	28	15	12	2	0	0	102
TOTAL FUNCTIONING TX #	1	11	33	147	183	228	226	147	15	0	991
PATIENTS DIALYSING 31.12.98											
HOSPITAL PD	0	0	0	0	0	0	1	1	1	0	3
HOME PD	0	3	4	5	6	7	5	11	4	0	45
SATELLITE PD	0	0	0	0	0	0	0	0	0	0	0
HOSPITAL HD	0	0	14	37	53	64	92	140	51	0	451
HOME HD	0	0	0	3	4	9	2	4	0	0	22
SATELLITE HD	0	0	2	9	13	13	23	22	9	1	92
HOSPITAL CAPD	0	0	0	0	0	3	1	2	3	0	9
HOME CAPD	0	0	8	13	29	37	48	89	28	0	252
TOTAL PATIENTS DIALYSING	0	3	28	67	105	133	172	269	96	1	874
DEATHS											
HOSPITAL PD	0	1	0	0	0	1	0	0	0	0	2
HOME PD	0	0	0	1	0	1	3	1	1	0	7
SATELLITE PD	0	0	0	0	0	0	0	0	0	0	0
HOSPITAL HD	0	1	1	6	8	20	15	30	15	2	98
HOME HD	0	0	0	0	0	0	0	0	0	0	0
SATELLITE HD	0	0	0	0	1	1	0	4	0	2	8
HOSPITAL CAPD	0	0	0	0	0	1	2	1	4	0	8
HOME CAPD	0	0	0	0	2	2	9	18	9	0	40
TOTAL DX DEATHS	0	2	1	7	11	26	29	54	29	4	163
TOTAL TX DEATHS	0	0	0	1	2	3	8	8	3	4	25
TOTAL DEATHS	0	2	1	8	13	29	37	62	32	8	188

* By Caring State

Patients lost to follow up not included

SUMMARY OF STOCK AND FLOW DIALYSIS AND TRANSPLANT PATIENTS 1.1.98 - 31.12.98

Age Group Population Related (Patients Per Million)

QUEENSLAND

AGE GROUPS	00-04	05-14	15-24	25-34	35-44	45-54	55-64	65-74	75-84	85-94	TOTAL
NEW PATIENTS	0	4	31	47	51	111	216	324	238	0	83
PRIMARY RENAL DISEASE											
GLOMERULONEPHRITIS	0	0	16	30	21	35	58	58	62	0	26
ANALGESIC NEPHROPATHY	0	0	0	0	0	4	24	31	54	0	7
POLYCYSTIC KIDNEY	0	0	4	2	11	11	17	40	0	0	8
REFLUX NEPHROPATHY	0	0	6	2	2	7	10	0	0	0	3
HYPERTENSION	0	0	0	4	2	0	21	76	38	0	9
DIABETIC NEPHROPATHY	0	0	0	8	8	30	52	45	31	0	15
MISCELLANEOUS	0	4	6	0	2	15	14	27	15	0	7
UNCERTAIN	0	0	0	2	6	9	21	45	38	0	8
PRIMARY TREATMENT											
HOSPITAL PD	0	2	6	4	4	17	27	45	31	0	11
HOSPITAL HD	0	0	24	34	40	76	144	193	146	0	55
SATELLITE HD	0	0	0	2	0	0	3	4	0	0	1
HOSPITAL CAPD	0	0	2	4	4	15	38	81	62	0	14
TX (NO DIALYSIS)	0	2	0	4	4	2	3	0	0	0	2
TRANSPLANT OPERATIONS											
CADAVER 1	0	2	8	19	15	33	45	22	0	0	16
CADAVER 2	0	0	2	4	4	2	3	0	0	0	2
CADAVER 3	0	0	2	0	6	0	0	0	0	0	1
CADAVER 4	0	0	0	0	0	0	0	0	0	0	0
TOTAL	0	2	12	23	25	35	48	22	0	0	19
LIVING DONOR 1	0	2	8	9	13	7	14	4	0	0	7
LIVING DONOR 2	0	0	0	0	0	0	3	0	0	0	0
LIVING DONOR 3	0	0	0	0	0	0	0	0	0	0	0
TOTAL	0	2	8	9	13	7	17	4	0	0	8
TOTAL TX OPERATIONS											
	0	4	20	32	38	41	65	27	0	0	27
FUNCTIONING TX 31.12.98 *											
CADAVER 1	4	12	37	181	249	379	666	607	115	0	223
CADAVER 2	0	2	2	38	34	65	62	45	0	0	28
CADAVER 3	0	0	2	4	9	20	3	0	0	0	5
CADAVER 4	0	0	0	0	0	0	3	0	0	0	0
TOTAL	4	14	41	223	292	463	735	652	115	0	257
LIVING DONOR 1	0	8	24	53	49	28	38	9	0	0	28
LIVING DONOR 2	0	0	0	2	2	4	3	0	0	0	1
LIVING DONOR 3	0	0	0	0	2	0	0	0	0	0	0
LIVING DONOR 4	0	0	0	0	0	0	0	0	0	0	0
TOTAL	0	8	24	55	53	33	41	9	0	0	30
TOTAL FUNCTIONING TX #											
	4	22	65	277	345	496	776	661	115	0	287
PATIENTS DIALYSING 31.12.98											
HOSPITAL PD	0	0	0	0	0	0	3	4	8	0	1
HOME PD	0	6	8	9	11	15	17	49	31	0	13
SATELLITE PD	0	0	0	0	0	0	0	0	0	0	0
HOSPITAL HD	0	0	27	70	100	139	316	629	392	0	130
HOME HD	0	0	0	6	8	20	7	18	0	0	6
SATELLITE HD	0	0	4	17	25	28	79	99	69	26	27
HOSPITAL CAPD	0	0	0	0	0	7	3	9	23	0	3
HOME CAPD	0	0	16	25	55	80	165	400	215	0	73
TOTAL PATIENTS DIALYSING	0	6	55	126	198	289	591	1209	738	26	253
DEATHS											
HOSPITAL PD	0	2	0	0	0	2	0	0	0	0	1
HOME PD	0	0	0	2	0	2	10	4	8	0	2
SATELLITE PD	0	0	0	0	0	0	0	0	0	0	0
HOSPITAL HD	0	2	2	11	15	44	52	135	115	53	28
HOME HD	0	0	0	0	0	0	0	0	0	0	0
SATELLITE HD	0	0	0	0	2	2	0	18	0	53	2
HOSPITAL CAPD	0	0	0	0	0	2	7	4	31	0	2
HOME CAPD	0	0	0	0	4	4	31	81	69	0	12
TOTAL DX DEATHS	0	4	2	13	21	57	100	243	223	105	47
TOTAL TX DEATHS	0	0	0	2	4	7	27	36	23	105	7
TOTAL DEATHS	0	4	2	15	25	63	127	279	246	210	54

* By Caring State

Patients lost to follow up not included

SUMMARY OF STOCK AND FLOW DIALYSIS AND TRANSPLANT PATIENTS 1.1.98 - 31.12.98

NEW SOUTH WALES - A.C.T.

AGE GROUPS	00-04	05-14	15-24	25-34	35-44	45-54	55-64	65-74	75-84	85-94	TOTAL
NEW PATIENTS	3	7	11	27	73	88	105	147	69	2	532
PRIMARY RENAL DISEASE											
GLOMERULONEPHRITIS	0	2	8	13	35	28	40	33	15	0	174
ANALGESIC NEPHROPATHY	0	0	0	0	0	4	12	25	10	0	51
POLYCYSTIC KIDNEY	0	1	0	0	5	15	5	6	5	0	37
REFLUX NEPHROPATHY	0	1	0	3	4	6	3	3	0	0	20
HYPERTENSION	0	0	0	0	2	5	11	25	21	1	65
DIABETIC NEPHROPATHY	0	0	1	8	19	22	23	27	4	0	104
MISCELLANEOUS	3	2	2	3	6	6	8	19	10	0	59
UNCERTAIN	0	1	0	0	2	2	3	9	4	1	22
PRIMARY TREATMENT											
HOSPITAL PD	3	2	2	0	1	1	2	8	2	0	21
HOSPITAL HD	0	2	9	23	45	67	70	94	45	2	357
SATELLITE HD	0	0	0	2	7	4	5	2	3	0	23
HOSPITAL CAPD	0	0	0	0	18	16	28	43	19	0	124
TX (NO DIALYSIS)	0	3	0	2	2	0	0	0	0	0	7
TRANSPLANT OPERATIONS											
CADAVER 1	1	3	6	17	26	32	23	5	0	0	113
CADAVER 2	0	2	2	1	5	1	2	1	0	0	14
CADAVER 3	0	0	0	1	0	1	0	0	0	0	2
CADAVER 4	0	0	0	0	0	0	0	0	0	0	0
TOTAL	1	5	8	19	31	34	25	6	0	0	129
LIVING DONOR 1	1	3	7	7	6	5	2	0	0	0	31
LIVING DONOR 2	0	0	0	0	0	0	0	0	0	0	0
LIVING DONOR 3	0	0	0	0	0	0	0	0	0	0	0
TOTAL	1	3	7	7	6	5	2	0	0	0	31
TOTAL TX OPERATIONS											
	2	8	15	26	37	39	27	6	0	0	160
FUNCTIONING TX 31.12.98 *											
CADAVER 1	1	13	31	122	214	297	316	175	14	0	1183
CADAVER 2	0	3	10	12	37	38	26	14	0	0	140
CADAVER 3	0	0	1	5	6	6	2	2	0	0	22
CADAVER 4	0	0	0	0	2	0	0	0	0	0	2
CADAVER 5	0	0	0	0	1	0	0	0	0	0	1
TOTAL	1	16	42	139	260	341	344	191	14	0	1348
LIVING DONOR 1	1	10	53	67	56	40	21	16	1	0	265
LIVING DONOR 2	0	1	2	4	10	5	0	1	0	0	23
LIVING DONOR 3	0	0	0	1	1	2	0	0	0	0	4
LIVING DONOR 4	0	0	0	0	0	1	0	0	0	0	1
LIVING DONOR 5	0	0	0	0	1	0	0	0	0	0	1
TOTAL	1	11	55	72	68	48	21	17	1	0	294
TOTAL FUNCTIONING TX #											
	2	27	97	211	328	389	365	208	15	0	1642
PATIENTS DIALYSING 31.12.98											
HOSPITAL PD	0	0	0	0	1	0	1	2	2	0	6
HOME PD	2	9	7	4	12	10	17	21	7	0	89
SATELLITE PD	0	0	0	0	0	0	0	0	0	0	0
HOSPITAL HD	0	1	10	20	43	66	104	173	92	7	516
HOME HD	0	0	20	51	100	121	90	51	10	1	444
SATELLITE HD	0	0	14	31	49	79	90	120	49	0	432
HOSPITAL CAPD	0	0	0	0	1	0	1	3	3	0	8
HOME CAPD	0	0	9	21	52	83	128	200	83	3	579
TOTAL PATIENTS DIALYSING	2	10	60	127	258	359	431	570	246	11	2074
DEATHS											
HOSPITAL PD	0	0	0	0	1	0	0	1	0	0	2
HOME PD	2	0	0	0	0	1	5	3	1	0	12
SATELLITE PD	0	0	0	0	0	0	0	0	0	0	0
HOSPITAL HD	0	0	0	0	9	18	27	61	38	1	154
HOME HD	0	0	0	0	3	6	4	6	1	0	20
SATELLITE HD	0	0	0	2	2	1	8	13	5	0	31
HOSPITAL CAPD	0	0	0	0	0	2	2	8	4	0	16
HOME CAPD	0	0	0	1	3	6	12	47	33	2	104
TOTAL DX DEATHS	2	0	0	3	18	34	58	139	82	3	339
TOTAL TX DEATHS											
	0	0	2	1	3	10	9	14	2	0	41
TOTAL DEATHS	2	0	2	4	21	44	67	153	84	3	380

* By Caring State

Patients lost to follow up not included

SUMMARY OF STOCK AND FLOW DIALYSIS AND TRANSPLANT PATIENTS 1.1.98 - 31.12.98
Age Group Population Related (Patients Per Million)
NEW SOUTH WALES - A.C.T.

AGE GROUPS	00-04	05-14	15-24	25-34	35-44	45-54	55-64	65-74	75-84	85-94	TOTAL
NEW PATIENTS	7	8	12	26	71	101	181	311	248	25	80
PRIMARY RENAL DISEASE											
GLOMERULONEPHRITIS	0	2	9	13	34	32	69	70	54	0	26
ANALGESIC NEPHROPATHY	0	0	0	0	0	5	21	53	36	0	8
POLYCYSTIC KIDNEY	0	1	0	0	5	17	9	13	18	0	6
REFLUX NEPHROPATHY	0	1	0	3	4	7	5	6	0	0	3
HYPERTENSION	0	0	0	0	2	6	19	53	76	12	10
DIABETIC NEPHROPATHY	0	0	1	8	18	25	40	57	14	0	16
MISCELLANEOUS	7	2	2	3	6	7	14	40	36	0	9
UNCERTAIN	0	1	0	0	2	2	5	19	14	12	3
PRIMARY TREATMENT											
HOSPITAL PD	7	2	2	0	1	1	3	17	7	0	3
HOSPITAL HD	0	2	10	23	44	77	121	199	162	25	54
SATELLITE HD	0	0	0	2	7	5	9	4	11	0	3
HOSPITAL CAPD	0	0	0	0	17	18	48	91	68	0	19
TX (NO DIALYSIS)	0	3	0	2	2	0	0	0	0	0	1
TRANSPLANT OPERATIONS											
CADAVER 1	2	3	6	17	25	37	40	11	0	0	17
CADAVER 2	0	2	2	1	5	1	3	2	0	0	2
CADAVER 3	0	0	0	1	0	1	0	0	0	0	0
CADAVER 4	0	0	0	0	0	0	0	0	0	0	0
TOTAL	2	5	9	19	30	39	43	13	0	0	19
LIVING DONOR 1	2	3	7	7	6	6	3	0	0	0	5
LIVING DONOR 2	0	0	0	0	0	0	0	0	0	0	0
LIVING DONOR 3	0	0	0	0	0	0	0	0	0	0	0
TOTAL	2	3	7	7	6	6	3	0	0	0	5
TOTAL TX OPERATIONS	4	9	16	25	36	45	47	13	0	0	24
FUNCTIONING TX 31.12.98 *											
CADAVER 1	2	14	33	120	208	340	545	370	50	0	178
CADAVER 2	0	3	11	12	36	44	45	30	0	0	21
CADAVER 3	0	0	1	5	6	7	3	4	0	0	3
CADAVER 4	0	0	0	0	2	0	0	0	0	0	0
CADAVER 5	0	0	0	0	1	0	0	0	0	0	0
TOTAL	2	17	45	136	253	391	593	404	50	0	203
LIVING DONOR 1	2	11	57	66	54	46	36	34	4	0	40
LIVING DONOR 2	0	1	2	4	10	6	0	2	0	0	3
LIVING DONOR 3	0	0	0	1	1	2	0	0	0	0	1
LIVING DONOR 4	0	0	0	0	0	1	0	0	0	0	0
LIVING DONOR 5	0	0	0	0	1	0	0	0	0	0	0
TOTAL	2	12	59	71	66	55	36	36	4	0	44
TOTAL FUNCTIONING TX #	4	29	104	207	319	446	630	440	54	0	247
PATIENTS DIALYSING 31.12.98											
HOSPITAL PD	0	0	0	0	1	0	2	4	7	0	1
HOME PD	4	10	7	4	12	11	29	44	25	0	13
SATELLITE PD	0	0	0	0	0	0	0	0	0	0	0
HOSPITAL HD	0	1	11	20	42	76	179	366	331	86	78
HOME HD	0	0	21	50	97	139	155	108	36	12	67
SATELLITE HD	0	0	15	30	48	91	155	254	176	0	65
HOSPITAL CAPD	0	0	0	0	1	0	2	6	11	0	1
HOME CAPD	0	0	10	21	51	95	221	423	299	37	87
TOTAL PATIENTS DIALYSING	4	11	64	125	251	411	743	1205	885	136	312
DEATHS											
HOSPITAL PD	0	0	0	0	1	0	0	2	0	0	0
HOME PD	4	0	0	0	0	1	9	6	4	0	2
SATELLITE PD	0	0	0	0	0	0	0	0	0	0	0
HOSPITAL HD	0	0	0	0	9	21	47	129	137	12	23
HOME HD	0	0	0	0	3	7	7	13	4	0	3
SATELLITE HD	0	0	0	2	2	1	14	27	18	0	5
HOSPITAL CAPD	0	0	0	0	0	2	3	17	14	0	2
HOME CAPD	0	0	0	1	3	7	21	99	119	25	16
TOTAL DX DEATHS	4	0	0	3	17	39	100	294	295	37	51
TOTAL TX DEATHS	0	0	2	1	3	11	16	30	7	0	6
TOTAL DEATHS	4	0	2	4	20	50	116	323	302	37	57

* By Caring State

Patients lost to follow up not included

SUMMARY OF STOCK AND FLOW DIALYSIS AND TRANSPLANT PATIENTS 1.1.98 - 31.12.98

VICTORIA

AGE GROUPS	00-04	05-14	15-24	25-34	35-44	45-54	55-64	65-74	75-84	85-94	TOTAL
NEW PATIENTS	2	5	10	39	43	66	92	120	53	0	430
PRIMARY RENAL DISEASE											
GLOMERULONEPHRITIS	0	1	3	16	26	29	30	29	14	0	148
ANALGESIC NEPHROPATHY	0	0	0	0	0	0	8	1	1	0	10
POLYCYSTIC KIDNEY	0	0	0	3	4	5	4	6	1	0	23
REFLUX NEPHROPATHY	0	0	4	6	2	5	2	4	0	0	23
HYPERTENSION	0	0	0	0	1	3	7	24	20	0	55
DIABETIC NEPHROPATHY	0	0	2	6	6	19	29	29	7	0	98
MISCELLANEOUS	2	4	1	5	4	5	8	15	4	0	48
UNCERTAIN	0	0	0	3	0	0	4	12	6	0	25
PRIMARY TREATMENT											
HOSPITAL PD	1	3	1	1	0	1	1	4	0	0	12
HOSPITAL HD	0	1	4	27	30	50	72	84	35	0	303
SATELLITE HD	0	0	1	1	4	1	3	10	1	0	21
HOSPITAL CAPD	1	0	1	5	7	10	16	22	17	0	79
TX (NO DIALYSIS)	0	1	3	5	2	4	0	0	0	0	15
TRANSPLANT OPERATIONS											
CADAVER 1	0	0	3	11	13	19	9	1	0	0	56
CADAVER 2	0	0	1	4	2	3	1	0	0	0	11
CADAVER 3	0	0	0	1	2	0	0	0	0	0	3
CADAVER 4	0	0	0	0	0	0	0	0	0	0	0
TOTAL	0	0	4	16	17	22	10	1	0	0	70
LIVING DONOR 1	2	3	9	12	13	11	6	2	0	0	58
LIVING DONOR 2	0	0	1	1	0	1	0	0	0	0	3
LIVING DONOR 3	0	0	0	0	0	0	0	0	0	0	0
TOTAL	2	3	10	13	13	12	6	2	0	0	61
TOTAL TX OPERATIONS x	2	3	14	29	30	34	16	3	0	0	131
FUNCTIONING TX 31.12.98 *											
CADAVER 1	0	3	20	74	145	202	193	61	10	0	708
CADAVER 2	0	0	5	23	39	27	25	13	1	0	133
CADAVER 3	0	0	3	6	8	4	5	0	0	0	26
CADAVER 4	0	0	0	1	3	2	0	1	0	0	7
TOTAL	0	3	28	104	195	235	223	75	11	0	874
LIVING DONOR 1	4	20	36	50	68	44	31	6	0	0	259
LIVING DONOR 2	0	4	4	10	5	7	1	0	0	0	31
LIVING DONOR 3	0	0	0	0	1	0	0	0	0	0	1
TOTAL	4	24	40	60	74	51	32	6	0	0	291
TOTAL FUNCTIONING TX #	4	27	68	164	269	286	255	81	11	0	1165
PATIENTS DIALYSING 31.12.98											
HOSPITAL PD	0	0	0	0	0	0	2	1	0	0	3
HOME PD	1	1	4	2	2	5	4	4	5	0	28
HOSPITAL HD	0	4	5	16	18	38	62	77	21	1	242
HOME HD	0	0	0	12	37	43	29	20	2	0	143
SATELLITE HD	0	0	10	53	92	109	183	224	88	1	760
HOSPITAL CAPD	0	0	0	0	0	0	1	2	0	0	3
HOME CAPD	1	0	6	25	24	46	54	78	33	1	268
TOTAL PATIENTS DIALYSING	2	5	25	108	173	241	335	406	149	3	1447
DEATHS											
HOSPITAL PD	0	0	0	1	0	0	0	3	1	0	5
HOME PD	0	0	0	0	0	0	0	2	1	0	3
SATELLITE PD	0	0	0	0	0	0	0	0	0	0	0
HOSPITAL HD	0	0	1	6	6	12	27	24	14	0	90
HOME HD	0	0	0	0	0	1	5	0	0	0	6
SATELLITE HD	0	0	0	1	0	5	13	34	8	1	62
HOSPITAL CAPD	0	0	0	0	1	2	0	3	4	0	10
HOME CAPD	0	0	1	1	2	5	8	17	8	0	42
TOTAL DX DEATHS	0	0	2	9	9	25	53	83	36	1	218
TOTAL TX DEATHS	0	0	0	0	2	6	7	6	0	0	21
TOTAL DEATHS	0	0	2	9	11	31	60	89	36	1	239

* By Caring State

x Includes patients from Tasmania transplanted in Victoria

Patients lost to follow up not included

SUMMARY OF STOCK AND FLOW DIALYSIS AND TRANSPLANT PATIENTS 1.1.98 - 31.12.98
Age Group Population Related (Patients Per Million)

VICTORIA

AGE GROUPS	00-04	05-14	15-24	25-34	35-44	45-54	55-64	65-74	75-84	85-94	TOTAL
NEW PATIENTS	6	8	15	53	60	109	226	359	273	0	92
PRIMARY RENAL DISEASE											
GLOMERULONEPHRITIS	0	2	5	22	36	48	74	87	72	0	32
ANALGESIC NEPHROPATHY	0	0	0	0	0	0	20	3	5	0	2
POLYCYSTIC KIDNEY	0	0	0	4	6	8	10	18	5	0	5
REFLUX NEPHROPATHY	0	0	6	8	3	8	5	12	0	0	5
HYPERTENSION	0	0	0	0	1	5	17	72	103	0	12
DIABETIC NEPHROPATHY	0	0	3	8	8	31	71	87	36	0	21
MISCELLANEOUS	6	6	2	7	6	8	20	45	21	0	10
UNCERTAIN	0	0	0	4	0	0	10	36	31	0	5
PRIMARY TREATMENT											
HOSPITAL PD	3	5	2	1	0	2	2	12	0	0	3
HOSPITAL HD	0	2	6	37	42	82	177	252	180	0	65
SATELLITE HD	0	0	2	1	6	2	7	30	5	0	5
HOSPITAL CAPD	3	0	2	7	10	16	39	66	88	0	17
TX (NO DIALYSIS)	0	2	5	7	3	7	0	0	0	0	3
TRANSPLANT OPERATIONS											
CADAVER 1	0	0	4	14	16	28	20	3	0	0	11
CADAVER 2	0	0	1	5	3	4	2	0	0	0	2
CADAVER 3	0	0	0	1	3	0	0	0	0	0	1
CADAVER 4	0	0	0	0	0	0	0	0	0	0	0
TOTAL	0	0	5	20	22	33	22	3	0	0	14
LIVING DONOR 1	6	4	12	15	16	16	13	5	0	0	11
LIVING DONOR 2	0	0	1	1	0	1	0	0	0	0	1
LIVING DONOR 3	0	0	0	0	0	0	0	0	0	0	0
TOTAL	6	4	14	16	16	18	13	5	0	0	12
TOTAL TX OPERATIONS x	6	4	19	36	38	51	36	8	0	0	26
FUNCTIONING TX 31.12.98 *											
CADAVER 1	0	5	30	101	203	333	474	183	51	0	152
CADAVER 2	0	0	8	32	54	45	61	39	5	0	29
CADAVER 3	0	0	5	8	11	7	12	0	0	0	6
CADAVER 4	0	0	0	1	4	3	0	3	0	0	2
TOTAL	0	5	42	142	272	387	547	225	57	0	188
LIVING DONOR 1	13	31	54	69	95	73	76	18	0	0	56
LIVING DONOR 2	0	6	6	14	7	12	2	0	0	0	7
LIVING DONOR 3	0	0	0	0	1	0	0	0	0	0	0
TOTAL	13	38	60	82	103	84	79	18	0	0	62
TOTAL FUNCTIONING TX #	13	42	103	225	376	471	626	243	57	0	250
PATIENTS DIALYSING 31.12.98											
HOSPITAL PD	0	0	0	0	0	0	5	3	0	0	1
HOME PD	3	2	6	3	3	8	10	12	26	0	6
HOSPITAL HD	0	6	8	22	25	63	152	231	108	17	52
HOME HD	0	0	0	16	52	71	71	60	10	0	31
SATELLITE HD	0	0	15	73	129	180	449	671	453	17	163
HOSPITAL CAPD	0	0	0	0	0	0	2	6	0	0	1
HOME CAPD	3	0	9	34	34	76	132	234	170	17	57
TOTAL PATIENTS DIALYSING	6	8	38	148	242	397	822	1216	767	50	310
DEATHS											
HOSPITAL PD	0	0	0	1	0	0	0	9	5	0	1
HOME PD	0	0	0	0	0	0	0	6	5	0	1
SATELLITE PD	0	0	0	0	0	0	0	0	0	0	0
HOSPITAL HD	0	0	2	8	8	20	66	72	72	0	19
HOME HD	0	0	0	0	0	2	12	0	0	0	1
SATELLITE HD	0	0	0	1	0	8	32	102	41	17	13
HOSPITAL CAPD	0	0	0	0	1	3	0	9	21	0	2
HOME CAPD	0	0	2	1	3	8	20	51	41	0	9
TOTAL DX DEATHS	0	0	3	12	13	41	130	249	185	17	47
TOTAL TX DEATHS	0	0	0	0	3	10	17	18	0	0	5
TOTAL DEATHS	0	0	3	12	15	51	147	266	185	17	51

x Transplant per million population includes Victoria and Tasmania

* By Caring State

Patients lost to follow up not included

SUMMARY OF STOCK AND FLOW DIALYSIS AND TRANSPLANT PATIENTS 1.1.98 - 31.12.98

TASMANIA

AGE GROUPS	00-04	05-14	15-24	25-34	35-44	45-54	55-64	65-74	75-84	85-94	TOTAL
NEW PATIENTS	0	0	1	3	3	4	5	9	4	0	29
PRIMARY RENAL DISEASE											
GLOMERULONEPHRITIS	0	0	0	1	0	0	0	3	0	0	4
ANALGESIC NEPHROPATHY	0	0	0	0	0	0	0	0	0	0	0
POLYCYSTIC KIDNEY	0	0	0	0	0	0	0	0	0	0	0
REFLUX NEPHROPATHY	0	0	1	0	1	0	0	0	0	0	2
HYPERTENSION	0	0	0	0	0	1	1	4	1	0	7
DIABETIC NEPHROPATHY	0	0	0	2	1	3	3	1	0	0	10
MISCELLANEOUS	0	0	0	0	0	0	1	0	0	0	1
UNCERTAIN	0	0	0	0	1	0	0	1	3	0	5
PRIMARY TREATMENT											
HOSPITAL PD	0	0	0	0	0	1	1	0	1	0	3
HOSPITAL HD	0	0	1	1	2	2	3	4	2	0	15
HOSPITAL CAPD	0	0	0	2	1	1	1	5	1	0	11
TX (NO DIALYSIS)	0	0	0	0	0	0	0	0	0	0	0
FUNCTIONING TX 31.12.98 *											
CADAVER 1	0	0	0	6	11	20	13	7	0	0	57
CADAVER 2	0	0	0	1	1	6	0	0	0	0	8
CADAVER 3	0	0	0	0	0	0	0	0	0	0	0
TOTAL	0	0	0	7	12	26	13	7	0	0	65
LIVING DONOR 1	0	3	6	7	17	2	4	1	0	0	40
LIVING DONOR 2	0	0	0	2	0	2	0	0	0	0	4
LIVING DONOR 3	0	0	0	0	0	0	0	0	0	0	0
TOTAL	0	3	6	9	17	4	4	1	0	0	44
TOTAL FUNCTIONING TX #	0	3	6	16	29	30	17	8	0	0	109
PATIENTS DIALYSING 31.12.98											
HOSPITAL PD	0	0	0	0	0	0	0	0	0	0	0
HOME PD	0	0	0	0	0	1	1	1	0	0	3
HOSPITAL HD	0	0	3	4	6	10	11	15	8	1	58
HOME HD	0	0	0	1	0	1	0	0	0	0	2
SATELLITE HD	0	0	0	3	3	1	1	0	0	0	8
HOSPITAL CAPD	0	0	0	0	0	0	0	0	0	0	0
HOME CAPD	0	0	0	3	3	5	5	9	5	0	30
TOTAL PATIENTS DIALYSING	0	0	3	11	12	18	18	25	13	1	101
DEATHS											
HOSPITAL PD	0	0	0	0	0	0	0	0	0	0	0
HOME PD	0	0	0	0	0	0	1	0	0	0	1
HOSPITAL HD	0	0	0	0	0	1	3	8	3	0	15
HOME HD	0	0	0	0	0	0	0	0	0	0	0
HOSPITAL CAPD	0	0	0	0	0	1	0	0	1	0	2
HOME CAPD	0	0	0	1	0	1	1	4	2	0	9
TOTAL DX DEATHS	0	0	0	1	0	3	5	12	6	0	27
TOTAL TX DEATHS	0	0	0	0	0	0	1	0	0	0	1
TOTAL DEATHS	0	0	0	1	0	3	6	12	6	0	28

* By Caring State

Patients from Tasmania were transplanted in Victoria

Patients lost to follow up not included

SUMMARY OF STOCK AND FLOW DIALYSIS AND TRANSPLANT PATIENTS 1.1.98 - 31.12.98
Age Group Population Related (Patients Per Million)

TASMANIA

AGE GROUPS	00-04	05-14	15-24	25-34	35-44	45-54	55-64	65-74	75-84	85-94	TOTAL
NEW PATIENTS	0	0	15	46	41	64	117	258	190	0	61
PRIMARY RENAL DISEASE											
GLOMERULONEPHRITIS	0	0	0	15	0	0	0	86	0	0	8
ANALGESIC NEPHROPATHY	0	0	0	0	0	0	0	0	0	0	0
POLYCYSTIC KIDNEY	0	0	0	0	0	0	0	0	0	0	0
REFLUX NEPHROPATHY	0	0	15	0	14	0	0	0	0	0	4
HYPERTENSION	0	0	0	0	0	16	23	115	47	0	15
DIABETIC NEPHROPATHY	0	0	0	31	14	48	70	29	0	0	21
MISCELLANEOUS	0	0	0	0	0	0	23	0	0	0	2
UNCERTAIN	0	0	0	0	14	0	0	29	142	0	11
PRIMARY TREATMENT											
HOSPITAL PD	0	0	0	0	0	16	23	0	47	0	6
HOSPITAL HD	0	0	15	15	28	32	70	115	95	0	32
HOSPITAL CAPD	0	0	0	31	14	16	23	143	47	0	23
TX (NO DIALYSIS)	0	0	0	0	0	0	0	0	0	0	0
FUNCTIONING TX 31.12.98 *											
CADAVER 1	0	0	0	92	152	320	303	201	0	0	121
CADAVER 2	0	0	0	15	14	96	0	0	0	0	17
CADAVER 3	0	0	0	0	0	0	0	0	0	0	0
TOTAL	0	0	0	108	165	416	303	201	0	0	138
LIVING DONOR 1	0	43	92	108	234	32	93	29	0	0	85
LIVING DONOR 2	0	0	0	31	0	32	0	0	0	0	8
LIVING DONOR 3	0	0	0	0	0	0	0	0	0	0	0
TOTAL	0	43	92	139	234	64	93	29	0	0	93
TOTAL FUNCTIONING TX #	0	43	92	247	400	479	397	229	0	0	231
PATIENTS DIALYSING 31.12.98											
HOSPITAL PD	0	0	0	0	0	0	0	0	0	0	0
HOME PD	0	0	0	0	0	16	23	29	0	0	6
HOSPITAL HD	0	0	46	62	83	160	257	430	380	164	123
HOME HD	0	0	0	15	0	16	0	0	0	0	4
SATELLITE HD	0	0	0	46	41	16	23	0	0	0	17
HOSPITAL CAPD	0	0	0	0	0	0	0	0	0	0	0
HOME CAPD	0	0	0	46	41	80	117	258	237	0	64
TOTAL PATIENTS DIALYSING	0	0	46	170	165	288	420	716	617	164	214
DEATHS											
HOSPITAL PD	0	0	0	0	0	0	0	0	0	0	0
HOME PD	0	0	0	0	0	0	23	0	0	0	2
HOSPITAL HD	0	0	0	0	0	16	70	229	142	0	32
HOME HD	0	0	0	0	0	0	0	0	0	0	0
HOSPITAL CAPD	0	0	0	0	0	16	0	0	47	0	4
HOME CAPD	0	0	0	15	0	16	23	115	95	0	19
TOTAL DX DEATHS	0	0	0	15	0	48	117	344	285	0	57
TOTAL TX DEATHS	0	0	0	0	0	0	23	0	0	0	2
TOTAL DEATHS	0	0	0	15	0	48	140	344	285	0	59

* By Caring State

Patients from Tasmania were transplanted in Victoria

Patients lost to follow up not included

SUMMARY OF STOCK AND FLOW DIALYSIS AND TRANSPLANT PATIENTS 1.1.98 - 31.12.98

SOUTH AUSTRALIA

AGE GROUPS	00-04	05-14	15-24	25-34	35-44	45-54	55-64	65-74	75-84	85-94	TOTAL
NEW PATIENTS	1	1	6	12	18	18	21	20	17	0	114
PRIMARY RENAL DISEASE											
GLOMERULONEPHRITIS	0	0	0	3	4	9	8	3	5	0	32
ANALGESIC NEPHROPATHY	0	0	0	0	0	1	1	4	1	0	7
POLYCYSTIC KIDNEY	0	0	0	1	2	1	2	2	0	0	8
REFLUX NEPHROPATHY	0	1	3	0	3	1	1	0	0	0	9
HYPERTENSION	0	0	0	0	0	0	1	3	8	0	12
DIABETIC NEPHROPATHY	0	0	0	4	5	5	3	2	2	0	21
MISCELLANEOUS	1	0	1	4	1	0	2	3	0	0	12
UNCERTAIN	0	0	2	0	3	1	3	3	1	0	13
PRIMARY TREATMENT											
HOSPITAL PD	1	0	0	0	0	0	0	0	0	0	1
HOSPITAL HD	0	1	4	9	14	16	14	18	13	0	89
SATELLITE HD	0	0	0	0	0	0	1	0	1	0	2
HOSPITAL CAPD	0	0	0	2	3	1	6	2	3	0	17
TX (NO DIALYSIS)	0	0	2	1	1	1	0	0	0	0	5
TRANSPLANT OPERATIONS											
CADAVER 1	0	2	1	4	11	19	13	1	0	0	51
CADAVER 2	0	0	1	3	4	2	1	0	0	0	11
CADAVER 3	0	0	0	1	0	0	0	0	0	0	1
CADAVER 4	0	0	0	1	0	0	0	0	0	0	1
TOTAL	0	2	2	9	15	21	14	1	0	0	64
LIVING DONOR 1	0	0	3	4	6	2	2	0	0	0	17
LIVING DONOR 2	0	0	0	1	0	1	0	0	0	0	2
LIVING DONOR 4	0	0	0	1	0	0	0	0	0	0	1
TOTAL	0	0	3	6	6	3	2	0	0	0	20
TOTAL TX OPERATIONS x	0	2	5	15	21	24	16	1	0	0	84
FUNCTIONING TX 31.12.98 *											
CADAVER 1	0	5	5	28	66	103	96	45	3	0	351
CADAVER 2	0	0	4	10	17	18	10	0	0	0	59
CADAVER 3	0	0	0	2	1	2	0	0	0	0	5
CADAVER 4	0	0	0	0	1	0	1	0	0	0	2
CADAVER 5	0	0	0	0	0	1	0	0	0	0	1
TOTAL	0	5	9	40	85	124	107	45	3	0	418
LIVING DONOR 1	0	2	13	21	23	18	10	2	1	0	90
LIVING DONOR 2	0	0	0	4	2	4	0	1	0	0	11
LIVING DONOR 3	0	0	0	0	1	1	0	0	0	0	2
LIVING DONOR 4	0	0	0	1	0	0	0	0	0	0	1
TOTAL	0	2	13	26	26	23	10	3	1	0	104
TOTAL FUNCTIONING TX #	0	7	22	66	111	147	117	48	4	0	522
PATIENTS DIALYSING 31.12.98											
HOSPITAL PD	1	0	0	0	0	0	0	0	0	0	1
HOME PD	1	0	0	0	1	1	1	1	0	0	5
HOSPITAL HD	0	1	4	8	6	13	13	28	17	1	91
HOME HD	0	0	0	1	2	6	4	0	1	0	14
SATELLITE HD	0	0	3	22	15	28	29	35	22	1	155
HOSPITAL CAPD	0	0	0	0	0	0	1	1	2	0	4
HOME CAPD	0	0	0	3	6	5	11	24	6	0	55
TOTAL PATIENTS DIALYSING	2	1	7	34	30	53	59	89	48	2	325
DEATHS											
HOSPITAL PD	0	0	0	0	0	0	0	0	0	0	0
HOME PD	0	0	0	0	0	0	0	1	0	0	1
HOSPITAL HD	0	0	0	1	3	3	6	9	6	0	28
HOME HD	0	0	0	0	0	0	0	0	2	0	2
SATELLITE HD	0	0	0	0	1	1	2	3	6	0	13
HOSPITAL CAPD	0	0	0	0	0	0	0	0	0	0	0
HOME CAPD	0	0	0	0	1	1	1	3	0	0	6
TOTAL DX DEATHS	0	0	0	1	5	5	9	16	14	0	50
TOTAL TX DEATHS	0	0	0	0	2	3	8	6	0	0	19
TOTAL DEATHS	0	0	0	1	7	8	17	22	14	0	69

* By Caring State

x Includes patients from Northern Territory transplanted in South Australia

Patients lost to follow up not included

SUMMARY OF STOCK AND FLOW DIALYSIS AND TRANSPLANT PATIENTS 1.1.98 - 31.12.98
Age Group Population Related (Patients Per Million)
SOUTH AUSTRALIA

AGE GROUPS	00-04	05-14	15-24	25-34	35-44	45-54	55-64	65-74	75-84	85-94	TOTAL
NEW PATIENTS	11	5	30	55	79	90	156	170	235	0	77
PRIMARY RENAL DISEASE											
GLOMERULONEPHRITIS	0	0	0	14	18	45	60	26	69	0	22
ANALGESIC NEPHROPATHY	0	0	0	0	0	5	7	34	14	0	5
POLYCYSTIC KIDNEY	0	0	0	5	9	5	15	17	0	0	5
REFLUX NEPHROPATHY	0	5	15	0	13	5	7	0	0	0	6
HYPERTENSION	0	0	0	0	0	0	7	26	110	0	8
DIABETIC NEPHROPATHY	0	0	0	18	22	25	22	17	28	0	14
MISCELLANEOUS	11	0	5	18	4	0	15	26	0	0	8
UNCERTAIN	0	0	10	0	13	5	22	26	14	0	9
PRIMARY TREATMENT											
HOSPITAL PD	11	0	0	0	0	0	0	0	0	0	1
HOSPITAL HD	0	5	20	41	61	80	104	153	179	0	60
SATELLITE HD	0	0	0	0	0	0	7	0	14	0	1
HOSPITAL CAPD	0	0	0	9	13	5	45	17	41	0	11
TX (NO DIALYSIS)	0	0	10	5	4	5	0	0	0	0	3
TRANSPLANT OPERATIONS											
CADAVER 1	0	9	4	16	42	85	90	8	0	0	30
CADAVER 2	0	0	4	12	15	9	7	0	0	0	7
CADAVER 3	0	0	0	4	0	0	0	0	0	0	1
CADAVER 4	0	0	0	4	0	0	0	0	0	0	1
TOTAL	0	9	9	35	58	94	97	8	0	0	38
LIVING DONOR 1	0	0	13	16	23	9	14	0	0	0	10
LIVING DONOR 2	0	0	0	4	0	4	0	0	0	0	1
LIVING DONOR 4	0	0	0	4	0	0	0	0	0	0	1
TOTAL	0	0	13	24	23	13	14	0	0	0	12
TOTAL TX OPERATIONS x	0	9	22	59	81	108	111	8	0	0	50
FUNCTIONING TX 31.12.98 *											
CADAVER 1	0	25	25	129	290	516	714	383	41	0	236
CADAVER 2	0	0	20	46	75	90	74	0	0	0	40
CADAVER 3	0	0	0	9	4	10	0	0	0	0	3
CADAVER 4	0	0	0	0	4	0	7	0	0	0	1
CADAVER 5	0	0	0	0	0	5	0	0	0	0	1
TOTAL	0	25	45	184	373	621	796	383	41	0	281
LIVING DONOR 1	0	10	65	97	101	90	74	17	14	0	61
LIVING DONOR 2	0	0	0	18	9	20	0	9	0	0	7
LIVING DONOR 3	0	0	0	0	4	5	0	0	0	0	1
LIVING DONOR 4	0	0	0	5	0	0	0	0	0	0	1
TOTAL	0	10	65	120	114	115	74	26	14	0	70
TOTAL FUNCTIONING TX #	0	35	110	304	487	736	871	409	55	0	351
PATIENTS DIALYSING 31.12.98											
HOSPITAL PD	11	0	0	0	0	0	0	0	0	0	1
HOME PD	11	0	0	0	4	5	7	9	0	0	3
HOSPITAL HD	0	5	20	37	26	65	97	238	235	45	61
HOME HD	0	0	0	5	9	30	30	0	14	0	9
SATELLITE HD	0	0	15	101	66	140	216	298	304	45	104
HOSPITAL CAPD	0	0	0	0	0	0	7	9	28	0	3
HOME CAPD	0	0	0	14	26	25	82	204	83	0	37
TOTAL PATIENTS DIALYSING	21	5	35	157	132	265	439	758	662	91	219
DEATHS											
HOSPITAL PD	0	0	0	0	0	0	0	0	0	0	0
HOME PD	0	0	0	0	0	0	0	9	0	0	1
HOSPITAL HD	0	0	0	5	13	15	45	77	83	0	19
HOME HD	0	0	0	0	0	0	0	0	28	0	1
SATELLITE HD	0	0	0	0	4	5	15	26	83	0	9
HOSPITAL CAPD	0	0	0	0	0	0	0	0	0	0	0
HOME CAPD	0	0	0	0	4	5	7	26	0	0	4
TOTAL DX DEATHS	0	0	0	5	22	25	67	136	193	0	34
TOTAL TX DEATHS	0	0	0	0	9	15	60	51	0	0	13
TOTAL DEATHS	0	0	0	5	31	40	126	187	193	0	46

x Transplant per million population includes South Australia and Northern Territory

* By Caring State

Patients lost to follow up not included

SUMMARY OF STOCK AND FLOW DIALYSIS AND TRANSPLANT PATIENTS 1.1.98 - 31.12.98

NORTHERN TERRITORY

AGE GROUPS	00-04	05-14	15-24	25-34	35-44	45-54	55-64	65-74	75-84	85-94	TOTAL
NEW PATIENTS	0	0	1	1	12	19	6	5	3	0	47
PRIMARY RENAL DISEASE											
GLOMERULONEPHRITIS	0	0	0	1	4	6	1	3	1	0	16
ANALGESIC NEPHROPATHY	0	0	0	0	0	0	0	0	0	0	0
POLYCYSTIC KIDNEY	0	0	0	0	0	0	0	0	0	0	0
REFLUX NEPHROPATHY	0	0	0	0	0	0	0	0	0	0	0
HYPERTENSION	0	0	0	0	1	1	0	0	0	0	2
DIABETIC NEPHROPATHY	0	0	0	0	7	8	4	1	1	0	21
MISCELLANEOUS	0	0	0	0	0	2	1	1	0	0	4
UNCERTAIN	0	0	1	0	0	2	0	0	1	0	4
PRIMARY TREATMENT											
HOSPITAL PD	0	0	1	0	0	0	2	1	1	0	5
SATELLITE PD	0	0	0	0	0	0	0	0	0	0	0
HOSPITAL HD	0	0	0	1	7	14	2	3	0	0	27
SATELLITE HD	0	0	0	0	5	4	1	1	2	0	13
HOSPITAL CAPD	0	0	0	0	0	1	1	0	0	0	2
TX (NO DIALYSIS)	0	0	0	0	0	0	0	0	0	0	0
FUNCTIONING TX 31.12.98 *											
CADAVER 1	0	1	3	3	7	9	10	1	0	0	34
CADAVER 2	0	0	0	0	1	0	0	0	0	0	1
TOTAL	0	1	3	3	8	9	10	1	0	0	35
LIVING DONOR 1	0	0	1	5	5	2	2	0	0	0	15
LIVING DONOR 2	0	1	0	0	1	0	0	0	0	0	2
LIVING DONOR 4	0	0	0	1	0	0	0	0	0	0	1
TOTAL	0	1	1	6	6	2	2	0	0	0	18
TOTAL FUNCTIONING TX #	0	2	4	9	14	11	12	1	0	0	53
PATIENTS DIALYSING 31.12.98											
HOSPITAL PD	0	0	0	0	0	0	0	0	0	0	0
HOME PD	0	0	0	0	0	0	4	1	1	0	6
HOSPITAL HD	0	0	0	0	0	3	2	1	0	0	6
HOME HD	0	0	0	0	0	0	0	0	0	0	0
SATELLITE HD	0	0	0	14	35	43	23	10	4	0	129
HOSPITAL CAPD	0	0	0	0	0	0	1	1	0	0	2
HOME CAPD	0	0	1	2	3	2	3	2	0	0	13
TOTAL PATIENTS DIALYSING	0	0	1	16	38	48	33	15	5	0	156
DEATHS											
HOSPITAL PD	0	0	0	0	0	0	0	0	0	0	0
HOME PD	0	0	0	0	0	0	1	0	0	0	1
HOSPITAL HD	0	0	0	0	1	2	3	3	0	0	9
HOME HD	0	0	0	0	0	0	0	0	0	0	0
SATELLITE HD	0	0	0	0	4	4	3	4	0	0	15
HOSPITAL CAPD	0	0	0	0	0	0	0	0	0	0	0
HOME CAPD	0	0	0	0	0	0	0	0	0	0	0
TOTAL DX DEATHS	0	0	0	0	5	6	7	7	0	0	25
TOTAL TX DEATHS	0	0	0	0	0	1	0	0	0	0	1
TOTAL DEATHS	0	0	0	0	5	7	7	7	0	0	26

* By Caring State

Patients from the Northern Territory were transplanted in South Australia

Patients lost to follow up not included

**SUMMARY OF STOCK AND FLOW DIALYSIS AND TRANSPLANT PATIENTS 1.1.98 - 31.12.98
Age Group Population Related (Patients Per Million)**

NORTHERN TERRITORY

AGE GROUPS		00-04	05-14	15-24	25-34	35-44	45-54	55-64	65-74	75-84	85-94	TOTAL
NEW PATIENTS		0	0	32	27	383	836	579	1151	1942	0	247
PRIMARY RENAL DISEASE												
GLOMERULONEPHRITIS		0	0	0	27	128	264	97	690	647	0	84
ANALGESIC NEPHROPATHY		0	0	0	0	0	0	0	0	0	0	0
POLYCYSTIC KIDNEY		0	0	0	0	0	0	0	0	0	0	0
REFLUX NEPHROPATHY		0	0	0	0	0	0	0	0	0	0	0
HYPERTENSION		0	0	0	0	32	44	0	0	0	0	11
DIABETIC NEPHROPATHY		0	0	0	0	223	352	386	230	647	0	111
MISCELLANEOUS		0	0	0	0	0	88	97	230	0	0	21
UNCERTAIN		0	0	32	0	0	88	0	0	647	0	21
PRIMARY TREATMENT												
HOSPITAL PD		0	0	32	0	0	0	193	230	647	0	26
SATELLITE PD		0	0	0	0	0	0	0	0	0	0	0
HOSPITAL HD		0	0	0	27	223	616	193	690	0	0	142
SATELLITE HD		0	0	0	0	160	176	97	230	1294	0	68
HOSPITAL CAPD		0	0	0	0	0	44	97	0	0	0	11
TX (NO DIALYSIS)		0	0	0	0	0	0	0	0	0	0	0
FUNCTIONING TX 31.12.98 *												
CADAVER 1		0	31	96	80	223	396	965	230	0	0	179
CADAVER 2		0	0	0	0	32	0	0	0	0	0	5
TOTAL		0	31	96	80	255	396	965	230	0	0	184
LIVING DONOR 1		0	0	32	133	160	88	193	0	0	0	79
LIVING DONOR 2		0	31	0	0	32	0	0	0	0	0	11
LIVING DONOR 4		0	0	0	27	0	0	0	0	0	0	5
TOTAL		0	31	32	160	191	88	193	0	0	0	95
TOTAL FUNCTIONING TX #		0	61	128	239	447	484	1158	230	0	0	279
PATIENTS DIALYSING 31.12.98												
HOSPITAL PD		0	0	0	0	0	0	0	0	0	0	0
HOME PD		0	0	0	0	0	0	386	230	647	0	32
HOSPITAL HD		0	0	0	0	0	132	193	230	0	0	32
HOME HD		0	0	0	0	0	0	0	0	0	0	0
SATELLITE HD		0	0	0	373	1117	1893	2220	2301	2589	0	679
HOSPITAL CAPD		0	0	0	0	0	0	97	230	0	0	11
HOME CAPD		0	0	32	53	96	88	290	460	0	0	68
TOTAL PATIENTS DIALYSING		0	0	32	426	1212	2113	3185	3452	3236	0	821
DEATHS												
HOSPITAL PD		0	0	0	0	0	0	0	0	0	0	0
HOME PD		0	0	0	0	0	0	97	0	0	0	5
HOSPITAL HD		0	0	0	0	32	88	290	690	0	0	47
HOME HD		0	0	0	0	0	0	0	0	0	0	0
SATELLITE HD		0	0	0	0	128	176	290	921	0	0	79
HOSPITAL CAPD		0	0	0	0	0	0	0	0	0	0	0
HOME CAPD		0	0	0	0	0	0	0	0	0	0	0
TOTAL DX DEATHS		0	0	0	0	160	264	676	1611	0	0	132
TOTAL TX DEATHS		0	0	0	0	0	44	0	0	0	0	5
TOTAL DEATHS		0	0	0	0	160	308	676	1611	0	0	137

* By Caring State

Patients from the Northern Territory were transplanted in South Australia

Patients lost to follow up not included

SUMMARY OF STOCK AND FLOW DIALYSIS AND TRANSPLANT PATIENTS 1.1.98 - 31.12.98

WESTERN AUSTRALIA

AGE GROUPS	00-04	05-14	15-24	25-34	35-44	45-54	55-64	65-74	75-84	85-94	TOTAL
NEW PATIENTS	1	2	5	12	19	30	31	38	10	2	150
PRIMARY RENAL DISEASE											
GLOMERULONEPHRITIS	0	0	5	4	10	8	8	5	3	1	44
ANALGESIC NEPHROPATHY	0	0	0	0	0	1	3	1	0	1	6
POLYCYSTIC KIDNEY	0	0	0	0	0	4	3	2	0	0	9
REFLUX NEPHROPATHY	0	0	0	2	2	3	1	1	0	0	9
HYPERTENSION	0	0	0	0	0	2	1	11	5	0	19
DIABETIC NEPHROPATHY	0	0	0	3	6	10	12	14	0	0	45
MISCELLANEOUS	1	2	0	2	1	0	3	2	1	0	12
UNCERTAIN	0	0	0	1	0	2	0	2	1	0	6
PRIMARY TREATMENT											
HOSPITAL PD	1	2	0	0	0	1	0	2	0	0	6
HOSPITAL HD	0	0	5	10	17	21	25	29	9	2	118
SATELLITE HD	0	0	0	0	0	0	1	0	0	0	1
HOSPITAL CAPD	0	0	0	2	2	8	5	7	1	0	25
TX (NO DIALYSIS)	0	0	0	0	0	0	0	0	0	0	0
TRANSPLANT OPERATIONS											
CADAVER 1	0	0	1	3	4	6	3	0	0	0	17
CADAVER 2	1	0	0	2	1	4	1	0	0	0	9
CADAVER 3	0	0	0	0	1	0	0	0	0	0	1
CADAVER 4	0	0	0	0	0	0	0	0	0	0	0
TOTAL	1	0	1	5	6	10	4	0	0	0	27
LIVING DONOR 1	1	0	1	3	5	5	3	0	0	0	18
LIVING DONOR 2	0	0	0	2	2	0	0	0	0	0	4
LIVING DONOR 3	0	0	0	0	0	0	0	0	0	0	0
TOTAL	1	0	1	5	7	5	3	0	0	0	22
TOTAL TX OPERATIONS											
TOTAL TX OPERATIONS	2	0	2	10	13	15	7	0	0	0	49
FUNCTIONING TX 31.12.98 *											
CADAVER 1	0	2	4	24	41	88	69	26	1	0	255
CADAVER 2	0	0	1	9	13	12	8	2	0	0	45
CADAVER 3	0	0	0	1	1	0	0	0	0	0	2
CADAVER 4	0	0	0	0	0	0	0	0	0	0	0
TOTAL	0	2	5	34	55	100	77	28	1	0	302
LIVING DONOR 1	1	5	10	30	26	17	11	1	0	0	101
LIVING DONOR 2	0	0	0	3	5	2	0	0	0	0	10
LIVING DONOR 3	0	0	0	0	0	1	1	0	0	0	2
LIVING DONOR 4	0	0	0	0	0	0	0	0	0	0	0
TOTAL	1	5	10	33	31	20	12	1	0	0	113
TOTAL FUNCTIONING TX #	1	7	15	67	86	120	89	29	1	0	415
PATIENTS DIALYSING 31.12.98											
HOSPITAL PD	0	0	0	0	1	1	3	1	0	0	6
HOME PD	4	5	0	0	2	1	2	2	1	0	17
SATELLITE PD	0	0	0	0	0	0	0	0	0	0	0
HOSPITAL HD	0	0	5	14	19	22	34	44	20	3	161
HOME HD	0	0	0	5	5	8	8	2	0	0	28
SATELLITE HD	0	0	4	20	24	30	31	40	12	0	161
HOSPITAL CAPD	0	0	0	0	0	0	1	1	0	0	2
HOME CAPD	0	0	1	15	26	49	27	40	12	1	171
TOTAL PATIENTS DIALYSING	4	5	10	54	77	111	106	130	45	4	546
DEATHS											
HOSPITAL PD	0	0	0	0	0	0	0	0	0	0	0
HOME PD	0	0	0	0	0	0	1	0	0	0	1
SATELLITE PD	0	0	0	0	0	0	0	0	0	0	0
HOSPITAL HD	0	0	0	2	4	3	4	14	9	0	36
HOME HD	0	0	0	0	0	0	0	0	0	0	0
SATELLITE HD	0	0	0	1	2	0	1	5	1	0	10
HOSPITAL CAPD	0	0	0	0	0	0	0	1	2	0	3
HOME CAPD	0	0	0	0	2	2	6	4	6	0	20
TOTAL DX DEATHS	0	0	0	3	8	5	12	24	18	0	70
TOTAL TX DEATHS	1	0	0	1	1	1	3	2	0	0	9
TOTAL DEATHS	1	0	0	4	9	6	15	26	18	0	79

* By Caring State

Patients lost to follow up not included

SUMMARY OF STOCK AND FLOW DIALYSIS AND TRANSPLANT PATIENTS 1.1.98 - 31.12.98
Age Group Population Related (Patients Per Million)
WESTERN AUSTRALIA

AGE GROUPS	00-04	05-14	15-24	25-34	35-44	45-54	55-64	65-74	75-84	85-94	TOTAL
NEW PATIENTS	8	7	18	42	65	123	207	343	162	102	82
PRIMARY RENAL DISEASE											
GLOMERULONEPHRITIS	0	0	18	14	34	33	53	45	49	51	24
ANALGESIC NEPHROPATHY	0	0	0	0	0	4	20	9	0	51	3
POLYCYSTIC KIDNEY	0	0	0	0	0	16	20	18	0	0	5
REFLUX NEPHROPATHY	0	0	0	7	7	12	7	9	0	0	5
HYPERTENSION	0	0	0	0	0	8	7	99	81	0	10
DIABETIC NEPHROPATHY	0	0	0	10	21	41	80	126	0	0	25
MISCELLANEOUS	8	7	0	7	3	0	20	18	16	0	7
UNCERTAIN	0	0	0	3	0	8	0	18	16	0	3
PRIMARY TREATMENT											
HOSPITAL PD	8	7	0	0	0	4	0	18	0	0	3
HOSPITAL HD	0	0	18	35	58	86	167	262	146	102	64
SATELLITE HD	0	0	0	0	0	0	7	0	0	0	1
HOSPITAL CAPD	0	0	0	7	7	33	33	63	16	0	14
TX (NO DIALYSIS)	0	0	0	0	0	0	0	0	0	0	0
TRANSPLANT OPERATIONS											
CADAVER 1	0	0	4	10	14	25	20	0	0	0	9
CADAVER 2	8	0	0	7	3	16	7	0	0	0	5
CADAVER 3	0	0	0	0	3	0	0	0	0	0	1
CADAVER 4	0	0	0	0	0	0	0	0	0	0	0
TOTAL	8	0	4	17	21	41	27	0	0	0	15
LIVING DONOR 1	8	0	4	10	17	21	20	0	0	0	10
LIVING DONOR 2	0	0	0	7	7	0	0	0	0	0	2
LIVING DONOR 3	0	0	0	0	0	0	0	0	0	0	0
TOTAL	8	0	4	17	24	21	20	0	0	0	12
TOTAL TX OPERATIONS	16	0	7	35	45	62	47	0	0	0	27
FUNCTIONING TX 31.12.98 *											
CADAVER 1	0	7	15	84	141	362	460	235	16	0	139
CADAVER 2	0	0	4	31	45	49	53	18	0	0	25
CADAVER 3	0	0	0	3	3	0	0	0	0	0	1
CADAVER 4	0	0	0	0	0	0	0	0	0	0	0
TOTAL	0	7	18	119	189	411	513	253	16	0	165
LIVING DONOR 1	8	19	37	105	89	70	73	9	0	0	55
LIVING DONOR 2	0	0	0	10	17	8	0	0	0	0	5
LIVING DONOR 3	0	0	0	0	0	4	7	0	0	0	1
LIVING DONOR 4	0	0	0	0	0	0	0	0	0	0	0
TOTAL	8	19	37	115	106	82	80	9	0	0	62
TOTAL FUNCTIONING TX #	8	26	55	234	295	494	593	262	16	0	227
PATIENTS DIALYSING 31.12.98											
HOSPITAL PD	0	0	0	0	3	4	20	9	0	0	3
HOME PD	31	19	0	0	7	4	13	18	16	0	9
SATELLITE PD	0	0	0	0	0	0	0	0	0	0	0
HOSPITAL HD	0	0	18	49	65	91	227	397	325	153	88
HOME HD	0	0	0	17	17	33	53	18	0	0	15
SATELLITE HD	0	0	15	70	82	123	207	361	195	0	88
HOSPITAL CAPD	0	0	0	0	0	0	7	9	0	0	1
HOME CAPD	0	0	4	52	89	202	180	361	195	51	93
TOTAL PATIENTS DIALYSING	31	19	37	189	264	457	706	1174	731	204	298
DEATHS											
HOSPITAL PD	0	0	0	0	0	0	0	0	0	0	0
HOME PD	0	0	0	0	0	0	7	0	0	0	1
SATELLITE PD	0	0	0	0	0	0	0	0	0	0	0
HOSPITAL HD	0	0	0	7	14	12	27	126	146	0	20
HOME HD	0	0	0	0	0	0	0	0	0	0	0
SATELLITE HD	0	0	0	3	7	0	7	45	16	0	5
HOSPITAL CAPD	0	0	0	0	0	0	0	9	32	0	2
HOME CAPD	0	0	0	0	7	8	40	36	97	0	11
TOTAL DX DEATHS	0	0	0	10	27	21	80	217	292	0	38
TOTAL TX DEATHS	8	0	0	3	3	4	20	18	0	0	5
TOTAL DEATHS	8	0	0	14	31	25	100	235	292	0	43

* By Caring State

Patients lost to follow up not included

Australia

Dialysis and Functioning Transplants Australia 1998

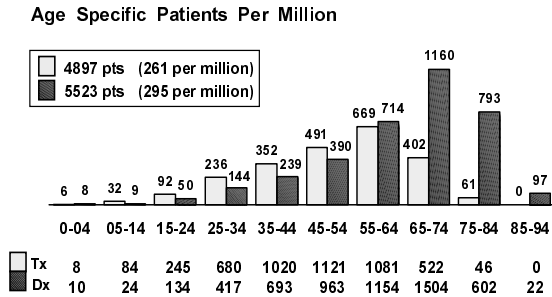

New Zealand

Dialysis and Functioning Transplants New Zealand 1998

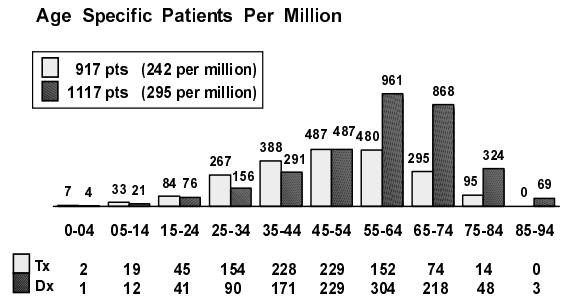

Transplant Operations Australia 1998

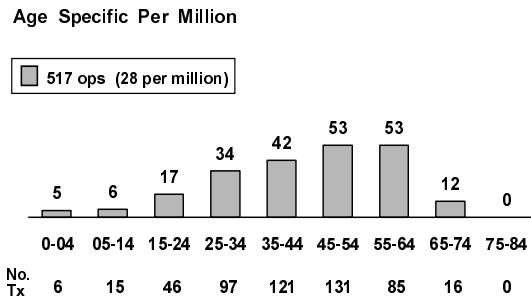

Transplant Operations New Zealand 1998

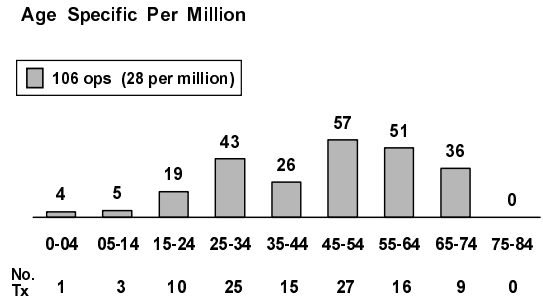

New Patients Australia 1998

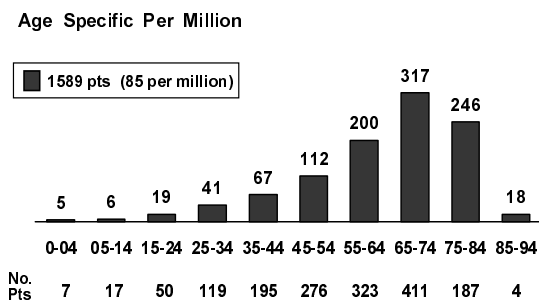

New Patients New Zealand 1998

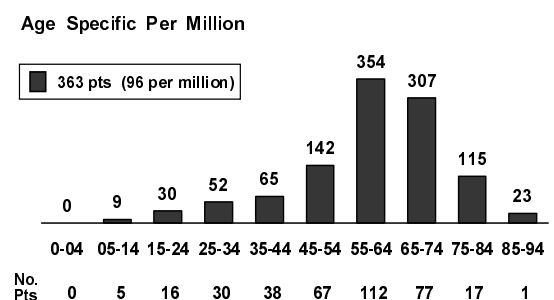

Queensland

Dialysis and Functioning Transplants Queensland 1998

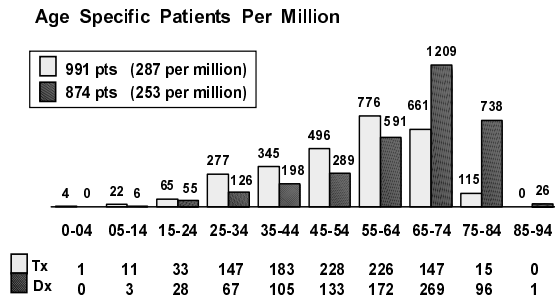

New South Wales

Dialysis and Functioning Transplants New South Wales/ACT 1998

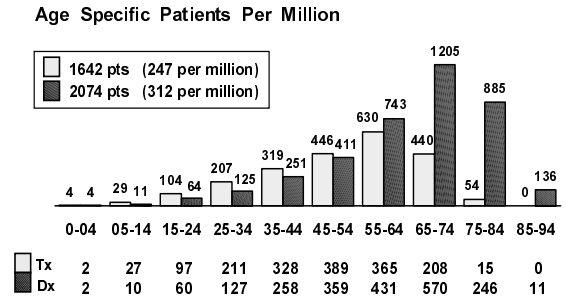

Transplant Operations Queensland 1998

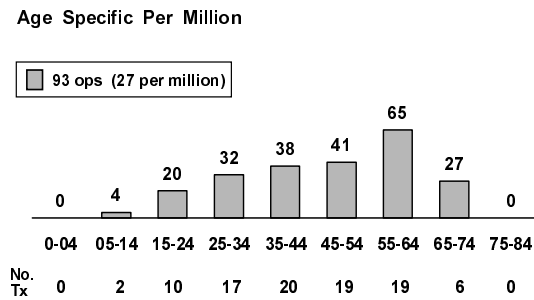

Transplant Operations New South Wales 1998

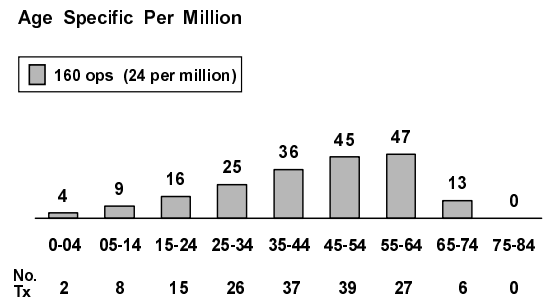

New Patients Queensland 1998

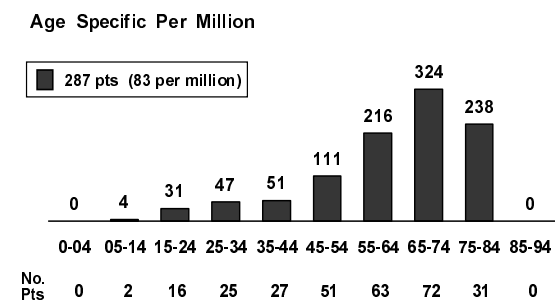

New Patients New South Wales / ACT 1998

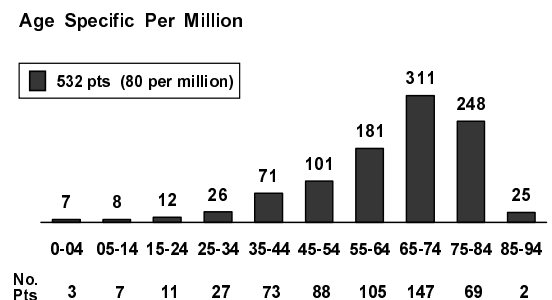

Victoria

Dialysis and Functioning Transplants Victoria 1998

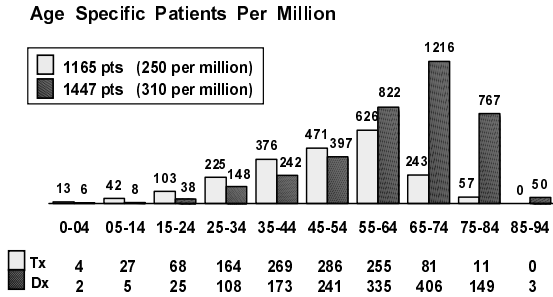

South Australia

Dialysis and Functioning Transplants South Australia 1998

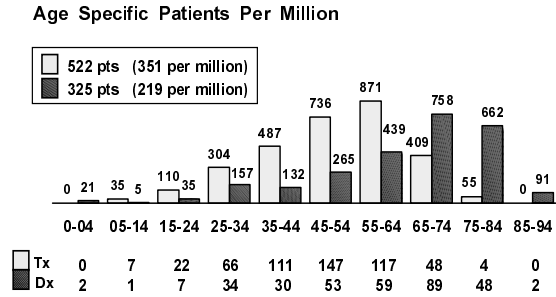

Transplant Operations Victoria 1998

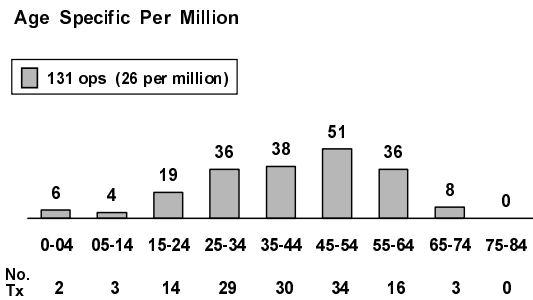

Transplant Operations South Australia 1998

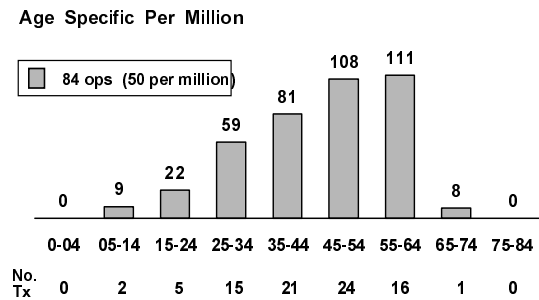

New Patients Victoria 1998

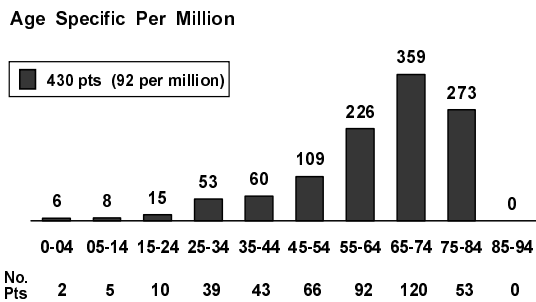

New Patients South Australia 1998

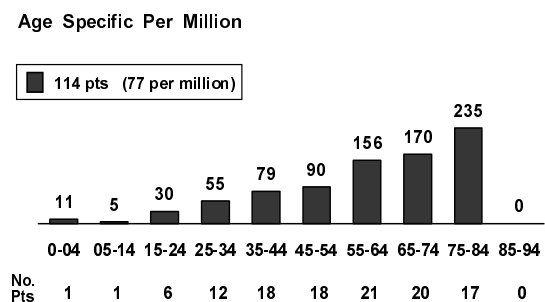

Tasmania

Dialysis and Functioning Transplants Tasmania 1998

Age Specific Patients Per Million

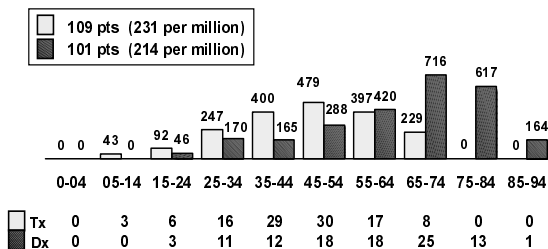

Northern Territory

Dialysis and Functioning Transplants Northern Territory 1998

Age Specific Patients Per Million

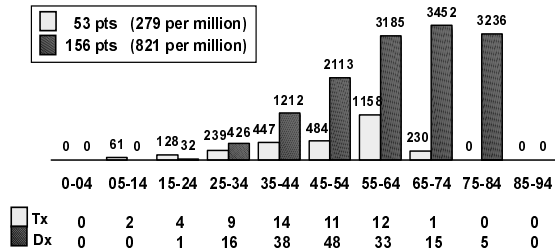

New Patients Tasmania 1998

Age Specific Per Million

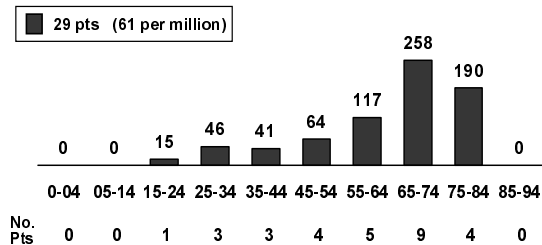

New Patients Northern Territory 1998

Age Specific Per Million

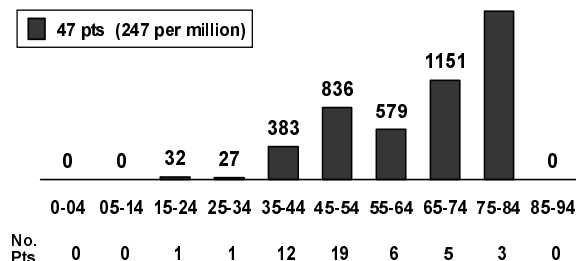

Western Australia

Dialysis and Functioning Transplants Western Australia 1998

Age Specific Patients Per Million

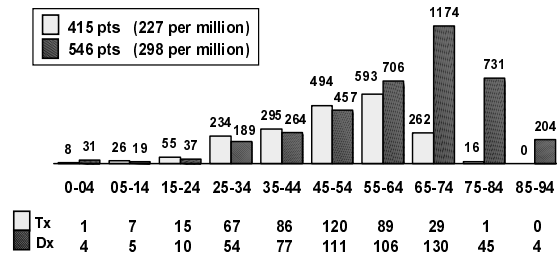

Transplant Operations Western Australia 1998

Age Specific Per Million

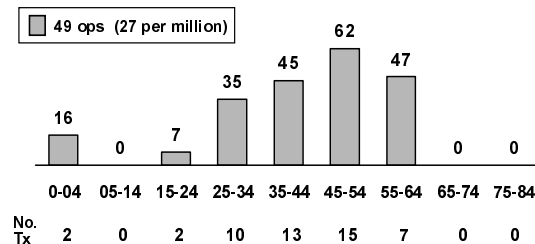

New Patients Western Australia 1998

Age Specific Per Million

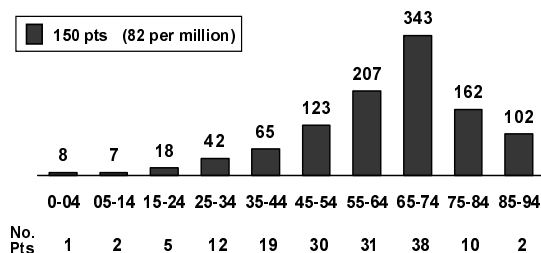

Duration of Functioning Grafts by Caring Country

**Number and Duration of Functioning Grafts
Caring Country - Australia 1998**

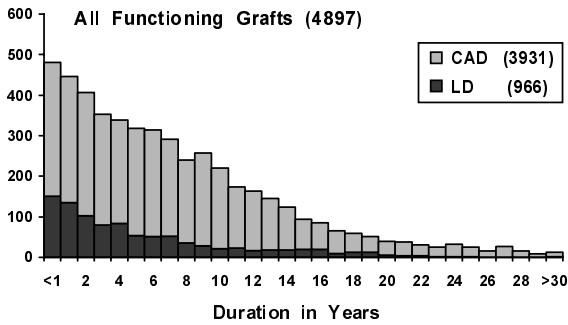

**Number and Duration of Functioning Grafts
Caring Country - New Zealand 1998**

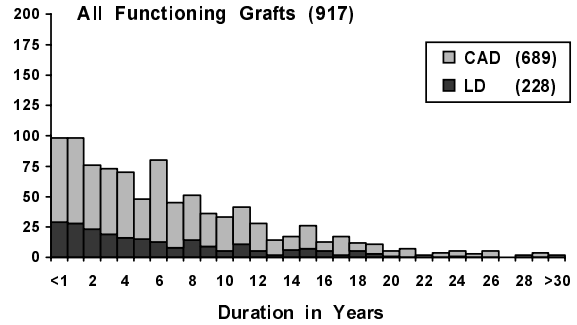

**Number and Duration of Functioning Grafts
Caring Country - Queensland 1998**

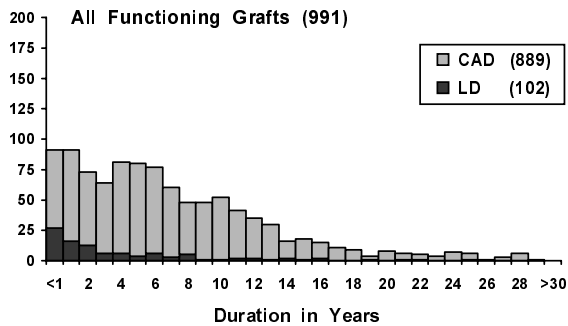

**Number and Duration of Functioning Grafts
Caring Country - New South Wales 1998**

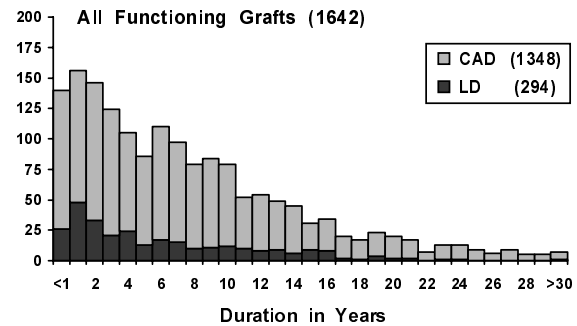

**Number and Duration of Functioning Grafts
Caring Country - Victoria 1998**

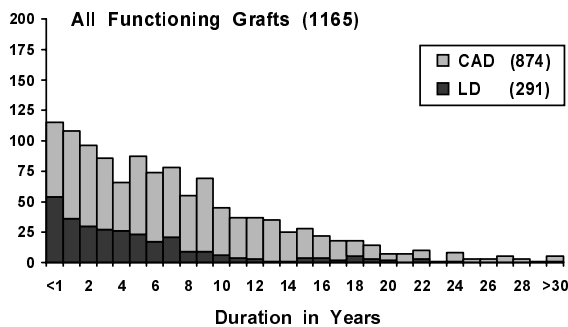

**Number and Duration of Functioning Grafts
Caring Country - Tasmania 1998**

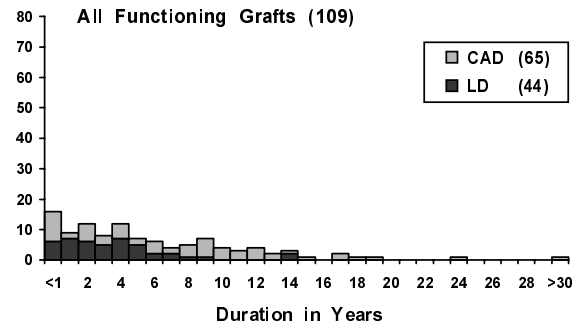

**Number and Duration of Functioning Grafts
Caring Country - South Australia 1998**

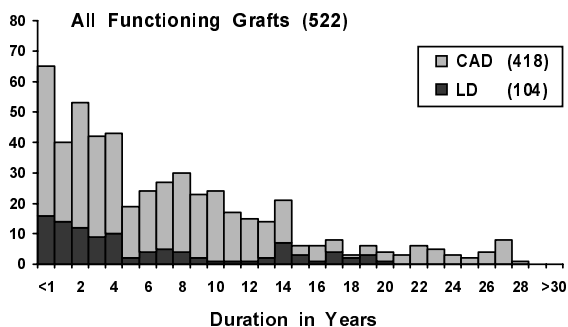

**Number and Duration of Functioning Grafts
Caring Country - Western Australia 1998**

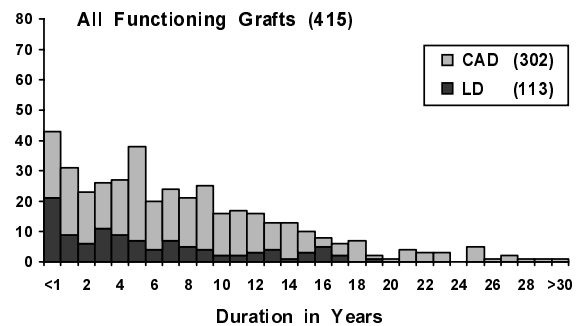

Australia
Estimated Resident Population by Age Groups
In States and Territories 1995 - 1998

Age Groups	Qld	NSW/ACT	Vic.	Tas.	SA	NT	WA	Total
1995								
00-04	237,499	460,245	317,960	34,097	98,141	17,237	125,019	1,290,413
05-14	482,529	903,555	622,859	72,051	202,765	30,978	261,801	2,577,198
15-24	513,983	955,786	675,987	68,204	207,382	27,750	265,698	2,715,095
25-34	512,012	1,008,092	714,911	69,169	227,320	34,159	273,172	2,839,355
35-44	492,847	968,064	681,072	71,739	224,608	29,029	274,055	2,741,940
45-54	405,753	794,746	552,547	57,838	183,047	20,324	214,850	2,229,399
55-64	263,591	543,778	383,685	40,539	128,112	8,867	137,583	1,506,305
65-74	220,064	469,410	328,941	35,148	119,250	3,907	107,216	1,283,982
75-84	117,052	248,348	173,354	19,179	65,250	1,337	55,765	680,319
85 - on	32,043	67,244	50,684	5,058	18,091	290	16,564	189,983
Total	3,277,373	6,419,268	4,502,000	473,022	1,473,966	173,878	1,731,723	18,053,989
1996								
00-04	238,996	456,940	314,444	33,220	96,859	17,890	124,831	1,283,180
05-14	490,862	911,240	625,997	71,624	202,754	31,239	264,289	2,598,005
15-24	514,895	948,631	667,195	66,928	202,908	27,619	266,131	2,694,379
25-34	522,513	1,017,297	717,971	68,005	225,094	34,290	276,407	2,861,577
35-44	506,985	986,071	690,683	72,360	226,786	29,609	279,028	2,791,522
45-54	425,959	823,363	571,629	59,726	189,633	21,533	225,362	2,317,205
55-64	272,354	552,579	388,960	41,094	128,903	9,558	141,643	1,535,091
65-74	224,478	471,183	330,590	35,182	118,746	4,169	109,406	1,293,754
75-84	123,494	258,864	180,183	19,923	68,131	1,492	58,095	710,182
85 - on	34,139	71,499	53,351	5,317	19,267	323	17,541	201,437
Total	3,354,675	6,497,667	4,541,003	473,379	1,479,153	177,722	1,762,733	18,286,332
1997								
00-04	242,652	460,265	313,805	33,415	96,794	17,991	127,019	1,292,230
05-14	498,896	922,324	634,021	71,030	201,181	31,982	267,998	2,628,106
15-24	508,746	933,675	659,166	65,130	201,148	31,572	267,455	2,667,250
25-34	526,140	1,019,967	726,401	66,305	219,447	37,226	283,723	2,879,850
35-44	520,274	1,015,135	707,385	73,278	226,897	30,657	286,046	2,860,246
45-54	441,670	845,976	586,934	61,029	193,785	21,872	232,525	2,384,175
55-64	281,001	566,749	398,847	42,076	131,433	9,707	145,360	1,575,322
65-74	220,891	474,471	333,320	34,887	118,252	4,250	109,712	1,295,823
75-84	125,164	268,476	187,887	20,551	70,101	1,475	59,484	733,162
85 - on	35,798	77,126	57,382	5,800	20,768	400	18,807	216,083
Total	3,401,232	6,584,164	4,605,148	473,501	1,479,806	187,132	1,798,129	18,532,247
1998								
00-04	242,596	456,349	312,397	32,252	94,977	17,716	127,042	1,283,599
05-14	502,200	925,388	637,451	69,776	201,001	32,703	269,559	2,638,768
15-24	509,874	935,237	662,685	64,933	200,290	31,264	272,509	2,677,161
25-34	530,270	1,019,782	729,869	64,866	217,097	37,582	286,031	2,886,104
35-44	530,015	1,028,900	715,790	72,580	227,837	31,347	291,186	2,898,261
45-54	459,641	872,752	606,621	62,571	199,690	22,715	243,050	2,467,446
55-64	291,203	579,701	407,551	42,837	134,394	10,360	150,071	1,616,286
65-74	222,511	472,964	333,972	34,896	117,441	4,345	110,735	1,296,910
75-84	130,010	277,900	194,252	21,075	72,481	1,545	61,572	758,854
85 - on	38,025	81,022	60,297	6,099	22,086	414	19,644	227,593
Total	3,456,345	6,650,005	4,660,885	471,885	1,487,294	189,991	1,831,399	18,750,982

New Zealand
Estimated Resident Population by Age Groups December 1991 - 1998

Age Groups	1991	1992	1993	1994	1995	1996	1997	1998
00-04	274,110	279,940	282,880	284,350	284,370	283,640	283,380	282,730
05-14	519,490	521,200	528,210	537,660	549,980	562,910	572,510	578,060
15-24	575,250	571,260	565,420	559,780	555,190	550,940	544,820	538,100
25-34	566,470	568,330	571,210	575,270	579,950	585,480	584,690	575,770
35-44	498,680	505,240	513,400	525,760	540,930	558,990	575,270	587,830
45-54	362,910	380,350	397,550	414,050	428,910	442,000	455,160	470,380
55-64	290,050	289,360	289,720	291,500	295,670	302,010	310,070	316,380
65-74	234,030	237,820	242,280	247,050	249,160	250,530	250,870	251,090
75-84	125,610	128,790	130,710	132,110	136,010	140,100	144,290	148,050
85 - on	31,330	32,790	34,370	36,190	37,710	39,110	41,200	43,560
Total	3,477,900	3,515,000	3,555,800	3,603,700	3,657,900	3,715,700	3,762,300	3,792,000

Explanation of Symbols used in Australian Interim Summary (page 41)

- 660 ✚ Failed graft patients dialysing at 30-Sep-98.
- 7 x Australian transplanted patients (cared for in New Zealand).
- 20 ● New Zealand transplant patients (cared for in Australia).
- 14 J Patients no longer dialysing - renal function recovered.
- 4 K Number of patients transferred to dialysis outside Australia.
- # Transplanted patients lost to follow up (not included in totals).
- ☒ Statewide Renal Services
- | | | | | |
|------------|------------|-----------|----------|----------|
| SWRS | Tx 1 = 154 | Tx 2 = 24 | Tx 3 = 1 | |
| RPAH | Tx 1 = 283 | Tx 2 = 44 | Tx 3 = 5 | Tx 5 = 1 |
| CONCTx 1 = | 53 | Tx 2 = 2 | | |
- ❖ Sydney Children's Hospital patients included in totals.
- ◆ Patients with functioning graft, transplanted at Sydney Hospital 1967 to Jan-83.
- * South West Sydney Renal Services
Amalgamation of Bankstown/Lidcombe/Liverpool.
- Austin & Repatriation Medical Centre
Amalgamation of Austin/Fairfield/Heidelberg.
- North West Health Care Network Chronic Dialysis Program - commenced 1-Jul-98.
- . Amalgamation of Royal Melbourne/Western and associated hospitals and satellites to form a chronic dialysis program.
 - . Patients with a transplant as first treatment are shown as new patients for Royal Melbourne.
 - . Patients entering the dialysis program & deaths from 1-Apr-98 to 30-Jun-98 are shown for Royal Melbourne and Western Hospital.

AUSTRALIA Interim Summary

Hospital	Dialysis Patients at 30-Sep-98								Functioning Transplants at 30-Sep-98								Pt Flow 1-Apr-98 to 30-Sep-98							
	Hosp		Home		CAPD		Sat	Total	Caring Hospital				Transplant Hospital				New	New Tx		Deaths		Total Patient		
	HD	PD	HD	PD	Hos	Hom	HD	Dialysis Pts.	1	2	3+	TOT	1	2	3+	TOT	Pts.	CD	LD	DX	TX	Fow		
AUSTRALIA	1523	21	634	176	39	1357	1655	5405	[660]	4161	559	100	4820	4150	555	100	4805	803	164	84	466	56	10765	14J 4K
Allamanda	25	0	0	0	0	1	0	26	[1]	0	0	0	0	0	0	0	0	3	0	0	1	0	27	
Bundaberg	21	0	0	0	0	8	0	29	[1]	12	2	0	14	0	0	0	0	8	0	0	6	0	49	
Cairns	45	0	2	4	2	36	12	101	[13]	40	5	0	45	0	0	0	0	14	0	0	10	0	156	
Goldcoast	39	1	0	2	3	12	0	57	[11]	64	2	2	68	0	0	0	0	18	0	0	1	2	128	
Greenslopes	11	0	0	0	0	9	0	20	[0]	3	0	0	3	0	0	0	0	3	0	0	4	0	27	
Hervey Bay	10	0	0	0	0	4	0	14	[0]	9	0	0	9	0	0	0	0	1	0	0	1	1	25	
Mackay	18	0	0	0	0	1	0	19	[0]	15	3	0	18	0	0	0	0	4	0	0	3	0	40	
Nambour	40	0	1	0	0	2	0	43	[6]	40	1	1	42	0	0	0	0	3	0	0	6	1	92	
Princess Alexandra	76	1	11	10	1	75	23	197	[37]	385	61	12	458	801	106	18	925	33	37	10	14	3	675	2J1K
Rockhampton	33	0	0	1	0	7	0	41	[6]	47	7	0	54	0	0	0	0	7	0	0	3	0	98	
Royal Brisbane	45	0	2	3	2	39	32	123	[12]	63	7	0	70	0	0	0	0	18	0	0	16	2	211	
Toowoomba	29	0	0	3	0	12	0	44	[6]	56	8	2	66	0	0	0	0	3	0	0	5	1	116	
Townsville	21	0	2	8	3	35	11	80	[7]	63	6	3	72	0	0	0	0	12	0	0	11	1	164	
Wesley	25	0	0	4	1	7	0	37	[0]	51	4	0	55	0	0	0	0	7	0	0	4	0	96	
QUEENSLAND	438	2	18	35	12	248	78	831	[100]	848	106	20	974	801	106	18	925	134	37	10	85	11	1904	2J 1K
Canberra	35	0	23	1	1	52	44	156	[19]	77	15	1	93	0	0	0	0	22	0	0	4	1	254	
Dubbo	0	0	0	1	0	3	1	5	[1]	3	0	0	3	0	0	0	0	0	0	0	0	0	8	
Gosford	41	0	6	1	0	22	0	70	[5]	21	0	1	22	0	0	0	0	12	0	0	8	0	100	
John Hunter	49	0	60	4	1	48	69	231	[22]	123	7	2	132	126	5	1	132	30	5	2	19	1	384	1J
Lismore	27	0	18	1	0	10	2	58	[4]	37	2	0	39	0	0	0	0	9	0	0	4	0	101	
Mater	29	0	2	0	0	0	1	32	[9]	15	2	0	17	11	0	0	11	2	0	0	3	0	52	
Prince of Wales ❖	30	0	27	3	0	16	13	89	[20]	148	17	6	171	256	22	8	286	12	4	0	8	1	269	
Royal Alexandra	4	1	0	8	0	1	1	15	[2]	24	5	0	29	12	3	0	15	5	2	2	0	0	44	
Royal North Shore	42	0	27	5	2	20	48	144	[16]	153	23	4	180	135	17	7	159	13	6	0	9	0	333	
St.George	46	0	15	3	0	55	0	119	[9]	56	4	0	60	30	3	0	33	14	4	0	7	1	187	
St.Vincent's	32	1	33	6	0	11	3	86	[12]	80	11	4	95	86	10	4	100	10	1	1	6	2	189	
Statewide R.S. ☒	61	1	117	14	2	139	74	408	[44]	366	48	5	419	490	70	7	567	52	16	7	39	7	876	2J1K
S.W. Sydney R.S.*	35	0	21	17	0	45	66	184	[7]	26	1	0	27	0	0	0	0	30	0	0	25	0	236	
Sydney Adventist	22	0	0	0	0	0	6	28	[1]	1	0	0	1	0	0	0	0	5	0	0	6	0	35	
Tamworth	27	0	11	2	0	18	0	58	[6]	15	3	0	18	0	0	0	0	8	0	0	5	1	82	
Westmead	17	0	53	6	0	102	69	247	[30]	229	21	7	257	250	21	7	278	30	17	4	20	3	528	1J
Wollongong	45	2	15	10	1	33	15	121	[10]	57	2	2	61	0	0	0	0	15	0	0	11	1	194	
[Sydney Hospital] ♦	0	0	0	0	0	0	0	0	0	0	0	0	0	63	10	2	75	0	0	0	0	0	0	
N.S.W./A.C.T.	542	5	428	82	7	575	412	2051	[217]	1431	161	32	1624	1459	161	36	1656	269	55	16	174	18	3872	4J 1K
Alfred	21	5	1	0	1	8	87	123	[9]	61	5	0	66	47	1	0	48	44	3	3	17	3	209	
Austin and Repat.*	36	1	38	2	1	39	174	291	[58]	150	27	12	189	156	29	11	196	31	3	2	17	2	501	2J
Epworth	0	0	0	0	0	0	35	35	[4]	0	0	0	0	0	0	0	0	0	0	0	2	0	37	
Geelong	34	0	6	4	0	17	11	72	[8]	46	8	2	56	0	0	0	0	0	0	0	2	0	130	
Monash - Adult	37	1	26	4	1	82	134	285	[41]	203	36	7	246	235	39	8	282	41	14	5	20	1	555	1J2K
Monash - Paed.	2	0	0	0	0	0	0	2	[2]	5	2	0	7	15	3	0	18	0	0	0	0	0	9	
N.W. Health Care *	37	1	62	12	4	74	232	422	[63]	0	0	0	0	0	0	0	0	38	0	0	23	0	446	1J
Royal Melbourne	0	0	0	0	0	0	0	0	0	378	66	9	453	480	77	10	567	43	8	18	16	3	472	
Western	0	0	0	0	0	0	0	0	0	0	0	0	0	0	0	0	0	1	0	0	2	0	2	
Royal Children's	7	0	0	3	0	2	0	12	[1]	33	3	1	37	28	3	1	32	5	1	3	0	0	49	
St. Vincent's	69	0	9	2	5	38	45	168	[13]	86	15	2	103	109	18	3	130	33	2	3	17	2	290	
VICTORIA	243	8	142	27	12	260	718	1410	[199]	962	162	33	1157	1070	170	33	1273	236	31	34	116	11	2700	4J 2K
Launceston	34	0	1	2	1	7	0	45	[6]	55	6	0	61	0	0	0	0	6	0	0	6	1	113	
Royal Hobart	24	0	0	1	2	23	11	61	[8]	39	6	0	45	1	0	0	1	8	0	0	6	0	112	
TASMANIA	58	0	1	3	3	30	11	106	[14]	94	12	0	106	1	0	0	1	14	0	0	12	1	225	
Flinders Medical	29	0	0	4	0	12	31	76	[4]	66	13	1	80	1	0	0	1	11	0	0	11	2	169	
Queen Elizabeth	33	0	12	0	0	18	80	143	[44]	177	38	9	224	464	69	11	544	21	29	8	12	5	385	1J
Royal Adelaide	16	0	2	1	0	29	40	88	[15]	177	15	1	193	0	0	0	0	16	0	0	7	2	291	1J
Women's & Children's	6	1	0	1	0	0	0	8	[2]	9	0	0	9	17	1	0	18	4	1	0	0	0	17	
STH.AUSTRALIA	84	1	14	6	0	59	151	315	[65]	429	66	11	506	482	70	11	563	52	30	8	30	9	862	2J
Alice Springs	0	0	0	0	0	6	66	72	[4]	15	1	0	16	0	0	0	0	13	0	0	5	0	93	
Royal Darwin	5	0	0	4	0	11	69	89	[3]	32	2	1	35	0	0	0	0	10	0	0	5	0	130	1J
NTH.TERRITORY	5	0	0	4	0	17	135	161	[7]	47	3	1	51	0	0	0	0	23	0	0	10	0	223	1J
Fremantle	36	0	3	5	1	17	14	76	[12]	63	11	1	75	0	0	0	0	12	0	0	8	1	160	
Princess Margaret	0	0	0	9	0	0	0	9	[2]	16	0	0	16	18	1	0	19	1	1	1	0	0	25	
Royal Perth	52	5	24	3	0	64	111	259	[21]	153	23	1	177	174	29									

AUSTRALIA Interim Summary

Hospital	Dialysis Patients At 31-Mar-1999									
	Hosp		Home		CAPD		Sat	Total Dialysis Patients		
	HD	PD	HD	PD	Hos	Home	HD			♣
Australia	1590	21	652	195	35	1353	1787	5633	[664]	

Functioning Transplants At 31-Mar-1999									
Caring Hospital				Transplanting Hospital					
1	2	3+	Total	1	2	3+	Total		
4267	569	103	4939	4255	565	103	4923	●22	
#120	#11	#1	#132	#120	#11	#1	#132	x6	

Patient Flow 01-Oct-1998 to 31-Mar-1999							
New Pts	New Tx		Deaths		Total Patient Flow		
	CD	LD	Dx	Tx			
800	174	82	429	41	11063	12j 9k	

Allamanda	29	-	-	-	-	-	-	29	[1]
Bundaberg	16	-	-	1	1	7	-	25	[1]
Cairns	36	-	3	5	5	34	24	107	[9]
Goldcoast	44	-	2	5	1	17	-	69	[13]
Greenslopes	20	-	-	-	-	8	-	28	[1]
Hervey Bay	10	-	-	-	-	3	-	13	[1]
John Flynn	3	-	-	-	-	-	-	3	[-]
Mackay	16	-	-	-	-	1	-	17	[-]
Nambour	35	-	1	-	-	-	-	36	[5]
Princess Alexandra	79	2	16	14	2	72	25	210	[39]
Rockhampton	30	-	-	1	-	15	-	46	[6]
Royal Brisbane	48	-	2	3	2	50	33	138	[13]
Toowoomba	29	-	1	4	1	12	-	47	[6]
Townsville	27	2	2	8	5	28	18	90	[7]
Wesley	28	-	-	4	-	6	1	39	[-]
QUEENSLAND	450	4	27	45	17	253	101	897	[102]
Canberra	41	-	20	1	-	55	36	153	[17]
Dubbo	-	-	-	-	1	3	-	4	[-]
Gosford	48	-	8	1	1	24	-	82	[6]
John Hunter	27	-	60	4	1	58	85	235	[21]
Lismore	25	-	19	2	1	9	5	61	[4]
Mater	28	-	2	-	-	-	2	32	[9]
Prince of Wales ♠	34	-	29	4	-	15	9	91	[20]
Royal Alexandra	4	2	1	8	-	-	-	15	[1]
Royal North Shore	45	-	28	5	1	21	62	162	[18]
St.George	51	1	13	3	2	48	-	118	[11]
St.Vincent's	32	1	31	4	-	10	2	80	[13]
Statewide R.S. ☒	72	-	123	14	1	111	76	397	[46]
S.W. Sydney, R.S.*	36	-	22	20	-	46	70	194	[6]
Sydney Adventist	23	-	-	-	-	-	5	28	[1]
Tamworth	26	1	15	4	-	15	-	61	[7]
Westmead	9	-	56	8	1	98	78	250	[33]
Wollongong	47	2	14	14	-	36	15	128	[10]
[Sydney Hospital] ♦	-	-	-	-	-	-	-	-	[-]
NEW SOUTH WALES	548	7	441	92	9	549	445	2091	[223]
Alfred	16	5	1	-	-	10	93	125	[9]
Austin and Repat.*	34	-	33	3	1	40	195	306	[57]
Epworth	-	-	-	-	-	-	36	36	[4]
Geelong	42	-	5	4	-	24	12	87	[13]
Monash - Adult	29	-	26	3	-	96	153	307	[36]
Monash - Paed.	1	-	-	-	-	-	-	1	[1]
N.W. Health Care *	37	-	64	10	4	77	245	437	[67]
Royal Melbourne	-	-	-	-	-	-	-	-	[-]
Royal Children's	5	-	-	2	-	3	-	10	[1]
St. Vincent's	64	-	8	4	1	38	48	163	[10]
VICTORIA	228	5	137	26	6	288	782	1472	[198]

-	-	-	-	-	-	-	-	-	-
12	2	-	14	-	-	-	-	-	-
43	6	-	49	-	-	-	-	-	-
71	1	2	74	-	-	-	-	-	-
3	-	-	3	-	-	-	-	-	-
10	-	-	10	-	-	-	-	-	-
-	-	-	-	-	-	-	-	-	-
16	2	-	18	-	-	-	-	-	-
38	1	1	40	-	-	-	-	-	-
386	55	12	453	824	102	18	944	-	-
48	7	-	55	-	-	-	-	-	-
57	7	-	64	-	-	-	-	-	-
61	9	2	72	-	-	-	-	-	-
68	7	3	78	-	-	-	-	-	-
62	4	-	66	-	-	-	-	-	-
875	101	20	996	824	102	18	944	-	-
#13	#1	#14	#10	#1	#11	#11			
88	17	1	106	-	-	-	-	-	-
4	-	-	4	-	-	-	-	-	-
23	2	1	26	-	-	-	-	-	-
128	7	2	137	133	6	1	140	-	-
38	3	-	41	-	-	-	-	-	-
16	2	-	18	10	-	-	10	-	-
150	17	6	173	254	23	8	285	-	-
26	6	-	32	14	4	-	18	-	-
151	21	4	176	137	16	7	160	-	-
58	5	-	63	34	3	-	37	-	-
81	12	4	97	88	11	4	103	-	-
354	44	4	402	498	69	6	573	-	-
31	1	-	32	-	-	-	-	-	-
-	-	-	-	-	-	-	-	-	-
17	3	-	20	-	-	-	-	-	-
232	21	7	260	260	21	7	288	-	-
59	2	2	63	-	-	-	-	-	-
-	-	-	-	61	10	2	73	-	-
1456	163	31	1650	1489	163	35	1687	-	-
#62	#5	#67	#65	#5	#70	#70			
63	5	-	68	50	1	-	51	-	-
152	26	13	191	159	28	12	199	-	-
-	-	-	-	-	-	-	-	-	-
43	8	2	53	-	-	-	-	-	-
202	38	8	248	230	41	9	280	-	-
5	2	-	7	13	3	-	16	-	-
-	-	-	-	-	-	-	-	-	-
384	67	9	460	493	78	10	581	-	-
37	3	1	41	32	3	1	36	-	-
95	15	2	112	116	18	3	137	-	-
981	164	35	1180	1093	172	35	1300	-	-
#38	#6	#44	#37	#6	#43	#43			

9	-	-	1	-	30		
3	-	-	4	1	44		
23	-	-	15	-	171		
13	-	-	5	3	151		
7	-	-	2	-	33		
3	-	-	2	-	25		
-	-	-	-	-	3		
-	-	-	2	1	38		
3	-	-	8	1	85		
43	25	15	23	1	688	1j	
7	-	-	2	-	103		
19	-	-	11	1	214		
5	-	-	3	-	122		
16	-	-	5	-	173		
11	-	-	5	-	111	1j	
162	25	15	88	8	1991	2j	
19	-	-	11	-	270		
-	-	-	1	-	9		
17	-	-	6	1	115		
16	6	3	12	-	384		
9	-	-	4	1	107		
-	-	-	1	-	51		
10	5	1	6	-	270		
5	2	1	1	-	48		
17	3	-	3	-	341		
11	6	-	8	2	191		
9	6	2	11	1	189		
42	27	6	36	7	846	3j1k	
21	-	-	14	-	240		
2	-	-	2	-	30		
8	-	-	4	-	85		
25	14	3	21	5	536		
23	-	-	10	2	203		
-	-	-	-	-	-		
234	69	16	151	19	3915	3j 1k	
23	5	-	7	-	206	2j4k	
31	5	2	10	2	510	1k	
-	-	-	3	-	39		
16	-	-	4	1	145		
38	8	-	20	1	579	1j2k	
1	-	-	-	-	8		
65	-	-	36	-	476	2j1k	
2	15	16	-	3	463		
2	1	3	-	-	51		
24	7	4	17	1	293		
202	41	25	97	8	2770	5j 8k	

AUSTRALIA Interim Summary

Hospital	Dialysis Patients At 31-Mar-1999									Functioning Transplants At 31-Mar-1999								Patient Flow 01-Oct-1998 to 31-Mar-1999										
	Hosp		Home		CAPD		Sat	Total Dialysis Patients		Caring Hospital				Transplanting Hospital				New Pts	New Tx		Deaths		Total Patient Flow					
	HD	PD	HD	PD	Hos	Home	HD	1	2	3+	Total	1	2	3+	Total	CD	LD		Dx	Tx								
Australia	1590	21	652	195	35	1353	1787	5633	❖	[664]	4267	569	103	4939	●22	4255	565	103	4923	x6	800	174	82	429	41	11063	12j	9k
Launceston	30	-	5	2	1	5	-	43	[7]	58	6	-	64	-	-	-	-	7	-	-	7	-	-	-	114			
Royal Hobart	25	-	-	-	1	25	7	58	[7]	40	6	-	46	1	-	-	1	10	-	-	9	-	-	-	113			
TASMANIA	55	-	5	2	2	30	7	101	[14]	98	12	-	110	1	-	-	1	17	-	-	16	-	-	-	227			
Flinders Medical	37	-	2	5	-	12	35	91	[6]	69	13	1	83	1	-	-	1	20	-	-	7	3	-	-	184			
Queen Elizabeth	43	-	11	-	1	16	85	156	[40]	181	42	10	233	484	75	12	571	30	26	14	4	1	-	-	395	1j		
Royal Adelaide	25	-	2	-	-	33	44	104	[16]	181	17	1	199	-	-	-	-	27	-	-	6	-	-	-	309			
Women's & Children's	3	1	-	1	-	-	-	5	[1]	12	-	-	12	18	1	-	19	1	1	1	-	-	-	-	17			
SOUTH AUSTRALIA	108	1	15	6	1	61	164	356	[63]	443	72	12	527	503	76	12	591	78	27	15	17	4	-	-	905	1j		
Alice Springs	-	-	-	-	-	5	57	62	[4]	19	1	-	20	-	-	-	-	9	-	-	12	-	-	-	94			
Royal Darwin	12	-	-	7	-	7	69	95	[4]	33	2	1	36	-	-	-	-	16	-	-	8	-	-	-	139			
NTH.TERRITORY	12	-	-	7	-	12	126	157	[8]	52	3	1	56	-	-	-	-	25	-	-	20	-	-	-	233			
Fremantle	49	2	2	5	-	18	18	94	[7]	64	13	2	79	-	-	-	-	24	-	-	3	-	-	-	177	1j		
Princess Margaret	-	-	-	8	-	-	-	8	[3]	16	-	-	16	19	1	-	20	-	1	1	-	-	-	-	24			
Royal Perth	68	2	21	2	-	62	117	272	[21]	157	25	1	183	176	33	-	209	35	4	5	16	-	-	-	471			
Sir Charles Gairdner	72	-	4	2	-	80	27	185	[25]	125	16	1	142	150	18	3	171	23	7	5	21	2	-	-	350			
WESTERN AUST.	189	4	27	17	-	160	162	559	[56]	362	54	4	420	345	52	3	400	82	12	11	40	2	-	-	1022	1j		

Explanation of Symbols used in Australian Interim Summary

- 664 ❖ Failed graft patients dialysing at 31-Mar-1999
- 6 x Australian transplanted patients (cared for in New Zealand).
- 22 ● New Zealand transplant patients (cared for in Australia).
- 12 j Patients no longer dialysing - renal function recovered.
- 9 k Number of patients transferred to dialysis outside Australia.
- 132 # Transplanted patients lost to follow up (not included in totals).

☐ Statewide Renal Services
 SWRS Tx 1 = 176 Tx 2 = 26 Tx 3 = 1
 RPAH Tx 1 = 270 Tx 2 = 42 Tx 3 = 4 Tx 5 = 1
 CONC Tx 1 = 52 Tx 2 = 1

- ❖ Sydney Children's Hospital patients included in totals.
- ◆ Patients with functioning graft, transplanted at Sydney Hospital 1967 to Jan-83.
- * South West Sydney Renal Services (Amalgamation of Bankstown/Lidcombe/Liverpool).
- * Austin & Repatriation Medical Centre (Amalgamation of Austin/Fairfield/Heidelberg).
- * North West Health Care Network Chronic Dialysis Program - commenced 1-Jul-98.
 . Amalgamation of Royal Melbourne/Western General and associated hospitals and satellites to form a chronic dialysis program.
 . Patients with a transplant as first treatment are shown as new patients for Royal Melbourne.

NEW ZEALAND Interim Summary

Hospital	Dialysis Patients at 30-Sep-98							Functioning Transplants at 30-Sep-98								Patient Flow 1-Apr-98 to 30-Sep-98							
	Hosp		Home		CAPD		Sat	Total Dialysis Pts	Caring Hospital				Transplant Hospital				New Pts	New Tx		Deaths		Total Patient Flow	
	HD	PD	HD	PD	Hosp	Home	HD		1	2	3+	TOT	1	2	3+	TOT		CD	LD	Dx	Tx		
New Zealand	254	196	37	10	572	26	1095	♣	782	96	22	900	793	100	22	915	176	45	15	83	13	2096	5J
Auckland	87	0	7	1	103	17	215	[28]	193	25	4	222	304	36	5	345	36	19	8	15	2	454	
Starship Children's	1	1	7	0	0	0	9	[4]	13	1	0	14	0	0	0	0	3	0	0	1	0	24	
Christchurch	8	49	1	2	35	0	95	[18]	129	14	4	147	172	25	6	203	16	7	4	4	2	249	1J
Dunedin	6	22	0	0	29	0	57	[9]	55	7	2	64	0	0	0	0	12	0	0	6	0	128	1J
Middlemore	57	31	2	2	113	9	214	[24]	60	6	1	67	0	0	0	0	28	0	0	13	2	296	
Palmerston North	13	11	2	2	37	0	65	[10]	50	10	4	64	0	0	0	0	11	0	0	3	0	132	
Waikato	16	27	8	2	143	0	196	[14]	78	11	2	91	67	10	3	80	29	4	1	20	1	309	1J
Wellington	48	51	8	0	76	0	183	[23]	187	20	5	212	250	29	8	287	23	15	2	13	6	416	2J
Whangarei	18	4	2	1	36	0	61	[5]	17	2	0	19	0	0	0	0	18	0	0	8	0	88	

- 135 ♣ Failed graft patients dialysing at 30-Sep-98.
 7 x Australian transplanted patients (cared for in New Zealand).
 22 ● New Zealand transplant patients (cared for in Australia).
 5 J Patients no longer dialysing - renal function recovered.
 0 K Number of patients transferred to dialysis outside New Zealand.
 5 # Transplanted patients lost to follow up (not included in totals).

NEW ZEALAND Interim Summary

Hospital	Dialysis Patients At 31-Mar-1999								Functioning Transplants At 31-Mar-1999								Patient Flow 01-Oct-1998 to 31-Mar-1999							
	Hosp		Home		CAPD		Sat	Total Dialysis Patients	Caring Hospital				Transplanting Hospital				New Pts	New Tx		Deaths		Total Patient Flow		
	HD	PD	HD	PD	Hos	Hom	HD		1	2	3+	Total	1	2	3+	Total		CD	LD	Dx	Tx			
New Zealand	250	3	192	35	8	583	59	1130	♣	812	97	23	932	824	101	23	948	164	34	21	89	10	2166	4j 1k
Auckland	89	-	-	7	3	105	21	225	[30]	201	26	4	231	318	36	5	359	36	15	8	17	4	477	
Starship Children's	3	1	-	5	-	-	-	9	[4]	14	1	-	15	-	-	-	-	2	-	-	-	-	25	1j
Christchurch	8	-	44	1	2	40	-	95	[18]	135	14	4	153	182	25	7	214	20	8	7	11	1	261	1j
Dunedin	6	-	20	-	-	29	-	55	[8]	58	7	3	68	-	-	-	-	9	-	-	7	-	130	
Middlemore	38	-	32	2	1	124	38	235	[24]	65	6	-	71	-	-	-	-	31	-	-	10	-	318	1j1k
Palmerston North	14	-	13	2	1	37	-	67	[8]	50	11	6	67	-	-	-	-	8	-	-	5	-	139	
Waikato	18	1	30	10	1	138	-	198	[13]	80	11	2	93	68	10	3	81	22	3	1	16	2	309	
Wellington	52	1	49	6	-	78	-	186	[25]	194	20	4	218	256	30	8	294	28	8	5	18	3	426	1j
Whangarei	22	-	4	2	-	32	-	60	[5]	15	1	-	16	-	-	-	-	8	-	-	4	1	81	

- 135 ♣ Failed graft patients dialysing at 31-Mar-1999
 6 x Australian transplanted patients (cared for in New Zealand).
 22 ● New Zealand transplant patients (cared for in Australia).
 4 j Patients no longer dialysing - renal function recovered.
 1 k Number of patients transferred to dialysis outside New Zealand.
 6 # Transplanted patients lost to follow up (not included in totals).